FIVE MILES, PORT ANGELES TO MOUNTAIN SNOW FIELDS. ANNUAL BUTTER PRODUCTION, ONE MILLION POUNDS.

PORT ANGELES OLYMPIC LEADER

WEBSTER PUBLISHING CO., PUBLISHERS. OFFICIAL CITY PAPER

VOL. 31. NO. 30. PORT ANGELES, CLALLAM COUNTY, WASHINGTON. FRIDAY, JULY 23, 1915. $1.50 THE YEAR

BUSINESS AND PLEASURE EQUALLY INTERMINGLED

ATTRACTIVE PROGRAM PREPARED

The following is a complete program, both of the business sessions and the entertainment, for the twenty-ninth annual meeting of the Washington State Press Association, which is being held in this city this week, jointly, so far as the social and entertainment features are concerned, with the Washington Association of County Treasurers. The regular sessions and the informal public reception Thursday evening are to be held in the court house; ladies home reception and lawn party at the home of Mrs. John Cain; reception, ball and buffet supper with entertainment features at the Olympic Hotel; the week closing with a tour of Lake Crescent and a farewell public assembly in the High School Auditorium.

THURSDAY, JULY 22.

9:00 to 9:30 a.m.

Opening of session by President Ben Spear, Douglas County Press, Waterville. Annual enrollment of members. Appointment of committees. Announcements.

9:30 a. m. to Noon.

Paper, "Subscriptions and Subscribers, How to Get and Hold Them," N. Russell Hill, Times, Davenport.

Address, "The Business Policy That Pays," Fred W. Kennedy, University Print Shop.

Paper, "The Newspaper Field," C. E. Rusk, North Yakima.

Discussion by members on topics of interest to editors.

2:00 to 5 p. m.

Address, "Benefits of the State Press Association," Major H. W. Patton, Washingtonian, Hoquiam.

Paper, "Country Correspondence," Paul W. Harvey, Chronicle, Elma.

Introduction of Distinguished Visitors.

Informal Discussions.

3:30 p. m.

Automobile trips about city for visiting ladies.

8:30 p. m.

Informal public reception in lobbies and rooms of new court house to members of Press Association and Treasurers' Association and their families. Band Concert by the Port Angeles Marine Band. Address of Welcome by Mayor Horace White, responses by President Ben Spear, on behalf of the Press Association, and President Calvin S. Carr, on behalf of the Treasurers' Association.

FRIDAY, JULY 23

9:00 to 9:30 a. m.

Enrollment of new members.

9:30 to Noon.

Paper, "Developing Advertising, or How Association Members Can Make More Money in the Business," J. C. Harrigan, Examiner, Colville.

Paper, "The Editorial Page," E. H. O'Neil, Walla Walla Valley Spectator, Prescott.

Paper, "The Linotype in the Country Office," Grant Angle, Mason County Journal, Shelton.

1:00 to 2:30 p. m.

Excursion by courtesy of Puget Sound Navigation Company, on the Steamer Sol Duc from Peoples' Wharf to inspect the Puget Sound Mills & Timber Company's $1,500,000 mill in all its departments.

3:00 to 5:30 p. m.

Address, "Learning the Profession," Frank G. Kane, School of Journalism, University of Washington.

Paper, "Help in the Printshop," J. C. Kaynor, Record Press, Ellensburg.

Address, "Better Bookkeeping and Cost Accounting," Fred Ornes, Argus, Mount Vernon.

Annual Historical Report, Association, F. A. Hazeltine, Journal, South Bend.

Introduction of Distinguished Visitors.

3:00 p. m.

Ladies' Home Reception and Lawn Party, residence of Mrs. John Cain, corner Eunice and Caroline streets. Automobiles for the visiting ladies from the hotels.

8:30 p. m. to 1:30 a. m.

Reception, Ball and Buffet Supper, for members of Press Association and Treasurers' Association and their families, Olympic Hotel. Dancing interspersed with entertainment features.

Address, by Governor Lister.

Continued on Page 8.

PROGRAM FOR BAND CONCERT AT THURSDAY EVENING RECEPTION

Program of concert by the Port Angeles Marine Band at informal reception to city's guests to be given in the new court house at 8:30 Thursday evening.

Star Spangled Banner.

United Service—March, Hernandez.

Address of Welcome, Mayor Horace White.

Aisha—Intermezzo, Lindsay.

Response, Ben Spear, President of Washington State Press Association.

Response, Calvin S. Carr, President County Treasurers' Association.

Isle D'Amour—Waltz, Edwards.

Poet and Peasant—Overture, Suppe.

Silver Threads Among the Gold—Song by Miss Sadie Robertson.

Regrets D'Amour—Romance, Bright.

Little Giant—March—Moon.

America.

THE PRESS IN RELATION TO PUBLIC EDUCATION

"The Press in Relation to Public Education" is the subject chosen by Dr. Henry Suzzallo for his address before the Press Association today. Dr. Suzzallo is a specialist in the philosophy of education and has made a study of the influence of the press. It is expected that he will, in this address, announce his attitude as president of the university upon a number of important matters. Dr. Suzzallo was detained in Seattle until this morning by a meeting of the board of regents.

THE NEWSPAPERMAN'S CREDO

Let us gather up the sunbeams lying all around our path;
Let us keep the wheat and roses, casting out the thorns and chaff;
Let us find our sweetest pleasure in the blessings of today,
With a patient hand removing all the briars from the way.

Then scatter seeds of kindness;
Then scatter seeds of kindness;
Then scatter seeds of kindness;
For our reaping bye and bye.

Strange we never miss the music till the sweet voiced bird has fled;
Strange that we should slight the violets till the lovely flowers are dead;
Strange that summer skies and sunshine never seem one half so fair,
As when winter's snowy pinons shake the frost down in the air.

COME ON IN; THE WATER'S FINE

It is with the greatest of pleasure that the people of Port Angeles are permitted, this week, to doff the hat and extend the glad hand in greeting to the newspapermen and women of the state, and to their friends and co-workers in the land of finance, the county treasurers and their wives. While somewhat formidable programs have been prepared for the conventions, we trust that on this occasion, the first meeting held in Mother Nature's Playground, the real Out-of-Doors of the West, the old boys will allow their minds to revert back to the days in the little schoolhouse when the first warm breeze came through the open windows and the charm of the woods triumphed over the fear of the hickory switch.

It may be that many learned dissertations have been prepared on the proper management of the newspaper business; there may be those who are filled with a consuming desire to talk on editorial policy, cost system, methods of accounting, and all the rest, and who have a remedy for each of the ills with which the business is afflicted. But take it from me, Maurass, that old question as to "What's the matter with the newspaper business" will never be solved within doors.

When all is said and done it will be found that there is nothing the matter with the business, but that the trouble lies entirely with the men engaged in the business. That the product of the newspaperman is being sold at and below cost is a fact beyond contradiction. It is a condition, not a theory, that confronts us. And this condition will not be materially changed as long as Smith endeavors on every opportunity to injure Brown's business, while Jones seeks to poison the mind of the public against Smith, and each of them continues the practice of taking advertising below cost in order to sell the largest space, make the best showing, or cut the other man out.

The trouble lies with the men engaged in the business and for it there is just one remedy: Get better acquainted! If you would know your neighbor, if you would make him your friend, meet him in the open. You will find our people the most willing of hosts; they have ready some slight diversion, one or two ideas selected from the dozen or so suggested, but they would far rather you had left your seriousness at home and given them the pleasure of providing you with a solid week of entertainment in our peerless playground; a week that would do more for the future of the newspaper business in this state than all the annual conventions that have ever been held.

Each year several thousand people step down our gang planks en route for our fishing streams, our lakes, our hot springs—all resorts without a peer. The joy in their faces is like unto that of the full-blooded boy the first day of vacation when he begins to peel for the initial dive into the old swimming hole.

We would have you, too, spend a vacation that would make the call for copy and the clank of the press seem like hazy memories too faint to be considered; a vacation that would result in a better understanding between Smith, Brown and Jones, and a desire to work together, which would soon put the business on a profitable basis.

We people of Port Angeles are downright glad to entertain the newspapermen and treasurers of the state and their ladies, and we want you to feel that you are old friends—your pleasure will be our chief happiness. Fire your program committees and

Come on in; the Water's fine!

NAVAL MILITIA MAKES GOOD SHOWING HERE

The target practice off Port Angeles last Saturday and Sunday again shows that the Washington citizen-sailors are efficient at their gunnery exercises. The men, consisting of the Seattle division, the Aberdeen division, and the Tacoma Cushman Indians, did exceptionally well, averaging 50.80 per cent, according to Lieut. McClure of the regular navy. "The average of the regular navy is above 80 per cent," said the lieutenant, "but then it must be remembered that the regular navy gunners have more opportunity to practice." The new six-inch guns on the Albany shoot 12,000 yards, making a formidable weapon; when they were discharged windows on the cruiser were shattered and dishes broken on the shelves. Of the gun crews five were white and one Indian. Their records were: 8 hits in 8 shots, 7 in 8 shots, 7 in 8, 5 out of 8, and the Indian crew 3 hits out of 8 shots.

FRANCIS STREET SEWER PROGRESSING NICELY

Work on the Francis street sewer, contract for which was recently awarded to Harry Cotton at $38,000, is progressing nicely, especially in view of the great depth of the excavation necessary at the lower end of the street. The thirty-inch pipe, of concrete and brick, has been laid from the beach to the corner of Georgiana and Francis.

The Olympic-Leader is a good paper.

FRONT STREET EXTENSION COMPLETED THIS WEEK

300,000 feet of surfaced lumber and 27,000 feet of cresoted piling have gone into the 1,640 feet of new roadway known as the Front street extension, completed this week by Contractor P. J. Woods, The contract, which was taken at $31,000, in round numbers, includes four blocks, from Oak to Valley on Front, and from Front to First on Cherry and on Valley. There have been repeated and annoying delays in the latter progress of the work, all unavoidable so far as Mr. Woods has been concerned, without which the street would have opened nearly two months ago. But as it is, it is pronounced a splendid job by those who know, a credit not only to the contractor, but to the enterprising citizens and investors who have thus shown their faith in the future growth and prosperity of the town.

WORK COMMENCED ON LINCOLN LATERAL SEWERS

Work was commenced on the lateral sewers between Fourth and Eighth, Peabody to 250 feet west of Cherry, contract for which was recently let to C. Kuppler, at $8,000. These four laterals include about fourteen blocks comprising a considerable portion of that section of the city in which some eighty per cent of the new residences have been built. Over 3,500 lengths of sewer pipe will be laid, exclusive of the connections, which will mean from fifty to eighty feet additional for each residence, and for which Messrs. Kuppler and Caven are charging forty cents per foot. It is expected that the work will be completed by October 1st.

PERMITS GRANTED FOR BUSINESS BLOCK AND RESIDENCES

LABOR PROBLEM DISCUSSED

Another uneventful session of the council was held this week. All members were present. The feature of the evening's business was the refusal of the council to allow a change in the Lincoln street sewer contract and the refutation on the part of certain of the councilmen and Contractor Cotton that any considerable number of workmen were imported for the sewer contracts.

In the former Contractors Mettler & Coit, in a communication to council, asked that their bid for lock-joint reinforced concrete sewer be reconsidered, and that their bid for clay pipe be accepted in lieu thereof, it still being the lowest bid submitted, although $2000 above the bid on which the contract was let. In explanation of the request they stated that there would possibly be considerable delay in getting the concrete pipe, and there was no certainty that it could be had at any time. Council after considerable discussion decided it had no power to make the change, except at the request of property owners who will pay the bill, and put it up to the contractors as to whether they desired a release from their bid. After an hour's conference among themselves the contractors decided that they would go ahead under the bid as accepted last week.

In this connection a workman who did not give his name arose and made the charge that he was a resident here for the past year, that he had worked but five months of that time, that he visited every sewer contract job under way and could get no work, while many men are being brought in from the outside. He mentioned the Cotton contract for Francis street trunk particularly, and this brought Contractor Cotton to his feet with a denial that he was importing labor. The only imported designating in the call for bids the employment of local labor, and city Attorney Smith stated that council could serve notice that those who did not make an effort to employ local labor need look for no consideration from council on future bids.

Engineer Filion reported final payment due on Front street sewer and same was ordered paid. Final assessment roll for this work was also reported by the engineer and reported to committee of whole for equalization.

Water company reported placing of

Continued on Page 4.

AUTO TRIP TO SEATTLE UNEQUALED FOR VARIETY

"Clallam county's roads lead them all," said Commissioner John C. Hansen Wednesday after a trip to Seattle over the Olympic highway, "Mason county has the next best; the road thru Thurston and Pierce is uniformly good; that through Jefferson poor, while the twelve miles in King county, out of Seattle, is the worst on the trip."

With J. P. Christensen, S. J. Lutz and Miss Mary Stocklin as his guests, and accompanied by his son Paul, Mr. Hansen made the 200-mile trip in his King car in twelve hours of actual running time, an average of sixteen and three-fourths miles per hour, which, he asserts, is plenty fast enough for safety.

They left Angeles at 5:30 Sunday morning and reached Seattle at 7:30 p. m., having lost two hours and ten minutes en route, time spent at meals and with tire troubles. Mr. Christensen, who kept a really excellent log which we will publish next week, speaks very enthusiastically of the trip, especially of the hundred mile run along the canal. One of the most pleasant features, he says, was the congeniality of the tourists met everywhere along the road, many of them camping or picnicing in the beautiful maple groves or alongside the streams.

MICHAEL EARLES EXTENDS INVITATION TO VISITORS

A letter has been received from Michael Earles of the Puget Sound Mills & Timber Company by Secretary Frank Teck of the Port Angeles Commercial Club, placing the launch Betty Earles on Lake Crescent at the disposal of the State Press Association.

Mr. Earles also invites the association to visit the Sol Duc Hot Springs, where he has made a special rate of $2.50 per day for the guests. He further invites them to make an inspection of the Big Mill.

STUDENTS WILL BANQUET PRESIDENT SUZZALLO

The graduates and students of the State University entertain President Suzzallo with a banquet at the Olympic Hotel at 6:30 Thursday afternoon. Those wishing plates reserved will phone Mr. Phillips at the Trust and Savings Bank.

DANCING PAVILION AND NATATORIUM ON EXTENSION

A dancing hall 50 by 140 feet having a hard maple floor, balconies above and small store rooms at either side of the main entrance, has been planned by Davis & Woods for their property on the south side of the new Front street extension. It is their intention to commence work on the building at once that it may be ready by fall. After completion of the first two stories, they will enclose the basement and fit it up as a natatorium. Mr. Woods has had considerable experience in the amusement line in the East and the gentlemen will probably conduct the business, themselves, at least at first. It is believed that with the closing of the saloons the new enterprise will be very popular.

LINCOLN STREET SEWER WORK UNDER WAY

Mettler & Coit, the firm awarded the contract of laying the Lincoln street sewer, at a cost of $80,064, started work today. Only a small portion of their material has arrived, they having delayed placing the complete order pending the securing of a decision from the council regarding the use of a different kind of pipe. The small crew starting work at 3rd and Lincoln will be increased as material arrives. Their contract takes in all of Lincoln and First to the Boulevard, or about fourteen blocks of trunk sewer.

ANNUAL SCANDINAVIAN PICNIC

The Scandinavians are making great preparations for their second annual picnic, to be given near the beach at the mouth of Ennis Creek, just at the eastern edge of town, next Sunday, the 25th. The program, at 1:30, will consist of speeches by well known Scandinavians, music, sports and a general good time. Lunch will be served on the ground.

BUILDING EIGHT MILES OF LOGGING RAILROAD

Engineers are locating the eight miles of logging railroad which Erickson is to put in on McDonald creek for the purpose of supplying his mill.

The steamer Tallac is taking a rest on the soft sands of Ediz Hook this morning, having mistaken the lights; she will doubtless prove a hard one to pull off.

THE

Olympic-Leader

Reaches More Homes in Clallam County Than any Other Paper.

$1.50 THE YEAR

Entered at the Postoffice at Port Angeles, Clallam County, Washington, as second class matter.

Webster & Webster.....Publishers
Mrs. Jessie Webster.....Local Editor
O. J. Stockmar.....Advertising

OFFICIAL CITY PAPER

ADVERTISING RATES
15 cents per inch per week, single column measure. Transient advertisements 25 cents per inch. Reading notices and extra composition 25 cents per inch. Locals 5c per line.

THE REAL TROUBLE WITH LOCAL BUSINESS CONDITIONS IS LOCAL

Since the dull times, so little felt locally during the past year, have really reached Port Angeles, the question of their cause has become a common subject of discussion among the business men. Many there are who manifest surprise over the changed conditions. There have been panics and hard times before, but Port Angeles, always sufficient unto herself, in her small way, has passed thru them without serious inconvenience.

This year, after and during an expenditure of hundreds of thousands of dollars upon streets and sidewalks and in building new business blocks and some four hundred residences; after the recent completion of two or three large industrial enterprises and the building of our railroad; when some hundreds of men are employed at newly created work; this year, above all others, it would seem that we should have fairly good times in the face of a country-wide depression.

Some of our business men will tell you we are feeling the influence of the war; others that the depression is due to the reduction of tariff on lumber; others again that the monied men are responsible and that times will be no better until a change of administration. Undoubtedly each of these, and others that might be mentioned as well, are exerting their share of influence upon business. But these things alone are not sufficient to account for conditions here in Clallam county, where as much money has been spent, in proportion to population, as during any of the preceding "good years."

The real trouble with business conditions lies not with outside influences but in the one fact that the money which should be kept in Port Angeles is immediately sent out of town, or what is worse, hoarded up to be sent across the sea. And the remedy for this lies right in the hands of the people of Port Angeles themselves.

Every man has a right to spend his money where he pleases. No one will deny this. But many people openly boast that they spend their money, buy all their goods, out of town because of this or that fancied grievance. They consider not that the practice of sending their money out of town works an injustice to them in the end just as surely as it does to the business men and the citizens of the town as a whole. Our town is the financial center of the community in which we live and from which our living must come. The more money we keep at home the better will be our financial conditions. If they are good, the workingman should have employment at good wages. He should be able to enjoy a good living and pay his bills. He should be able to build a home or improve the one he already owns. He should be able to assist, financially, in the upbuilding of schools, churches, lodges, and everything that goes to make Port Angeles a good place in which to live. But if financial conditions are bad, the workingmen will spend many idle days or will be compelled to work for less wages.

The other day the writer heard a man endeavoring to sell a cord of wood to certain business men for cash—he needed the ready money. At the same time he had, under his arm, a bundle bought from Sears-Roebuck in Seattle—for cash. Failing to dispose of the wood and not wishing to bother with it on another day, he traded it in on his account at one of the stores. Numerous similar examples, almost without an end, could be cited.

Every dollar sent away makes it just that much less probable that local conditions will be satisfactory. And, anyway, there is not a single good reason why one should send a penny out of town. Every necessity of life can be bought at home at as low a price as anywhere else, quality and terms considered, and it is worse than folly to close one's eyes and look at price only.

And you, Mr. Farmer, should consider the matter carefully before going or sending out-of-town to buy. If financial conditions in the community are kept in good condition, it will be easier to get credit, either from the retail dealer or from the banks, should you need it. When the community is drained of its money, retailers are unable to extend credit, and when their receipts fall off, the cash in banks must decrease accordingly and ready money is not easily had.

True, it is,that among business men and particularly the semi-professional men are to be found some of the very worst offenders against the public welfare. They not only buy a large part of their clothing and supplies in Seattle, but their wives never think of selecting a new hat or gown from the stocks shown by local merchants, or having them made by home tailors or milliners. And when they nave a few dollars to spare they blow it in, not in Port Angeles or surrounding country, but in Seattle. That's their privilege, but its mighty bad for the town.

All the above is good, sound, business judgment. If the public, as consumers, will give a little study to the fundamental principles of community success, they will readily see that it is just as much to the interest of each individual as it is to the whole people to make every effort to spend their money where they make it.

The remedy, or rather the application of the remedy, lies very largely with the business men of Port Angeles. Let them, first, adopt the slogan now so familiar in the cities and use only "Made in Washington" goods and "Trade at Home." What is good for the people of Seattle and Tacoma is good for the people of Port Angeles. Let us have a little more of the "Seattle Spirit" locally and individually applied. Let us "Trade at Home." Let us insist that our improvements shall be "Made in Port Angeles" by Port Angeles labor. Let us refuse to employ the itinerant, whether white, black, yellow, or brown, in any capacity whatever. In short, let us keep our money at home.

THE EDITOR

This is an Editor. He has great responsibility. He knows it. Everybody knows he knows it. You can always tell an Editor—but you can't tell him much.

CAN WE BUILD A PROSPEROUS CITY WITH DAGOES?

Asserting that which everyone concedes to be a plain unvarnished fact, that if the dagoes and other foreign laborers are to continue to do all the work of improvement in the way of streets, sewers and buildings of Port Angeles, a very considerable number of resident citizens and home owners might as well leave the town, Jacob Rupp is this week calling a preliminary meeting at his residence near Filion's mill for the discussion of ways and means.

Mr. Rupp, and others, assert that when a home-owner applies for work to one contractor he is referred to that contractor's partner, and by him to their foreman, and by the foreman back again to the first man, the real boss. Local men, once employed, are discharged without any reason being given, only to find dagoes, instead of other local men, put in their places. Local men have been refused work at manual labor or as carpenters, and the next day find strangers, Swedes or Canadians, employed on the work.

Mr. Rupp says he personally secured the 120 signatures necessary to secure the regrading of C street, one of the most appreciated improvements in the city; it took three days of his time to get the petition signed up, but he was never able to get a day's work on the improvement itself. Instead of being able to square up his grocery bills and pay his taxes, he has the privilege of paying $29 plus, the money going to foreigners, for his share of the improvement. Under such conditions improvements in Port Angeles are going to come to a standstill. People cannot pay the bills and lie idle; they will not sign petitions for improvements knowing that the money for labor is to be sent out of the town and out of the country.

In fact, Mr. Rupp says, times were better for the average laboring man before the city started on its era of improvement; in the old days a man could at least make enough to buy the necessities of life, when nothing better offered, by cutting rick wood, but now that wood from the Big Mill, where Russians are employed as laboring men, has captured the local market, there is nothing for the home man to do.

A Washington workman listed under the industrial insurance act, sent out of the state in the course of his employment, and there injured, cannot recover compensation from the state accident fund, Assistant Attorney-General John M. Wilson, legal advisor of the industrial insurance commission, ruled today, reversing his previous opinion. In the case at issue Ralph Horace Pierce, a telephone lineman at Spokane, was sent to Coeur d'Alene, Idaho, temporarily and there was injured. The ruling today will be decisive of many cases constantly arising at Vancouver, Blaine, Asotin and other state border places.

Drop your laundry in at Shields' Cigar Store, where you can get good service and a good Cigar, you will appreciate both.

WHY YOU SHOULD TRADE WITH FIRMS THAT ADVERTISE

—o—

Because advertising moves goods, thus assuring you that the firm that advertises is least likely to have anything old to offer you, even were it so a-mind.

Because the firm that advertises to sell is likely to be just as progressive in buying its stock, and thus knows how to purchase at a saving for its customers.

A GREAT TIDE OF IMMIGRATION COMING

That with the close of the war countless thousands of European immigrants will come to this country and that ninety per cent of them will seek the Pacific Northwest by way of the Panama Canal, is the belief of Col. John A. Schleicher, one of the best known magazine publishers of this country. In an interview in Seattle a few days ago he said in part:

"People of the Western country have not the slightest conception of the great tide of immigration of middle-aged people that will flood this country when the war is over. Most of it I have been informed by our foreign correspondents who are in touch with transportation men will be booked through the Panama canal.

"This Western country and Alaska both have possibilities of wonderful development, especially in the manufacturing of nitrates from its latent water powers. The three Pacific states have the richest agricultural land in America. This is a self-sustaining country. These three states alone could grow all the food necessary to feed the entire country. They will become the paradise of the European immigrant, who carries baskets of earth into crannies in the rock to make his vines grow."

Colonel Schleicher believes that business in the United States generally is from 15 to 20 per cent better than a year ago.

In order for the State Fish Commissioner to carry on the experiment of trying to hatch sockeye salmon on the American side of the line, an arrangement to get the necessary salmon from which to secure a supply of spawn has been made with some of the trap owners.

It embraces the state's taking over the traps and operating them during the weekly closed season which lasts from 4 o'clock Friday afternoon until 4 o'clock Sunday morning.

The fish thus taken in the traps will be counted and their equivalent will be delivered by the owners of these traps of the state during those periods when the height of the tide will permit of live crates being towed from the traps to the mouth of the Samish river, where the experiment is to be conducted.

Fish Commissioner L. H. Darwin left today for the fishing grounds to take personal charge of those traps which will be used for taking the fish during the closed season.

By reason of the difficulties and the tedious process of towing the fish in live crates only those traps most accessible to the mouth of the Samish river can be made use of. These are the ones situated on the south shore of Lummi Island.

Kodak films any size, developed, 10c roll by Kennett.

For serving salads, entrees and scalloped dishes

Guernsey Ramekins

are now the vogue. Their rich finish and dainty appearance give distinction to even the simplest meal.

We also have casseroles, bean pots and bowls in all sizes—brown, white lined and enameled.

See our window showing of beds, springs and mattresses—special prices on exceptionally attractive goods.

WILLSON HARDWARE CO.

Lake Crescent Ferries

East Beach to Fairholm
7:00 A. M. . . . Marjory
9:30 A. M. . Storm King
1:00 P. M. . . . Marjory
4:30 P. M. . Storm King

Fairholm to East Beach
8:30 A. M. . . . Marjory
11:00 A. M. . Storm King
3:00 P. M. . . . Marjory
6:30 P. M. . Storm King

Piedmont to East Beach and Fairholm
6:30 A. M. / 12:30 P. M. . . Marjory

East Beach to Piedmont
10:00 A. M. / 4:30 P. M. . . Marjory

SUBJECT TO CHANGE WITHOUT NOTICE

CHRISTOPHERSON'S

DISPLAY WINDOW

Have some inviting bargains for you in a most complete line of

White Porcelain Ware, Aluminum and Granite.

Call in and look them over. The low prices will surprise you.

Reduction Prices on all our Hand-painted China and Gold-banded Dishes.

Phone 222

CHRISTOPHERSON'S

Next Door to Mathewson's Drug Store

J. O. MORSE

Transfer, Livery and Feed Stables

Hay and Grain of All Kinds at Lowest Possible Prices.

CITY TRANSFER CO.

Photographs

KENNETT, THE RELIABLE PHOTOGRAPHER, OFFERS

Baby Folders .....50c doz.
Retouched Post Cards..... $1.00 doz.
High Class Folders .....$1.00 doz. up

Kodak Finishing at Seattle prices. If you want a view made or a photo of your house, call me up and I will please you.

Satisfaction Guaranteed In All Work
Open Sundays from 10 to 4

KENNETT'S STUDIO
At the Laurel Street Zig Zag.

Thos. T. Aldwell & Co.

Established 1890.
LARGEST RENTAL DEPT. IN CITY BONDS
Real Estate Loans Insurance
PORT ANGELES, WASH.ALDWELL BLOCK

Dr. Butler's Dental Parlors

Twelve Years Successful Practice

Rooms 1, 2 and 3 Aldwell Bldg.
Phone 53

Filion Mill and Lumber Company

MANUFACTURERS OF AND DEALERS IN ROUGH AND DRESSED LUMBER, LATH, SHIPLAP, RUSTIC SIDING, PLAIN AND FANCY CASING, ETC.

THE BEST CEDAR SHINGLES MADE.
OFFICE AND MILL ON LINCOLN HEIGHTS.

Cleaning Pressing

The Port Angeles
DYE WORKS
IS THE PLACE

for you to go for your cleaning, pressing and dyeing. We take an interest in our work. We can please you. Satisfactory prices.

C. A. FILION WM.
RELIABLE TAILORS

We fit the clothes to your satisfaction.

TAILORING

is our trade. We take orders for Ladies' and Gents' Suits. Samples of our work can be seen on most of the Angeles business men.

Tailoring Dyeing

"The Columbia Market"
Laurel St. Wharf, North Merchants Hotel.

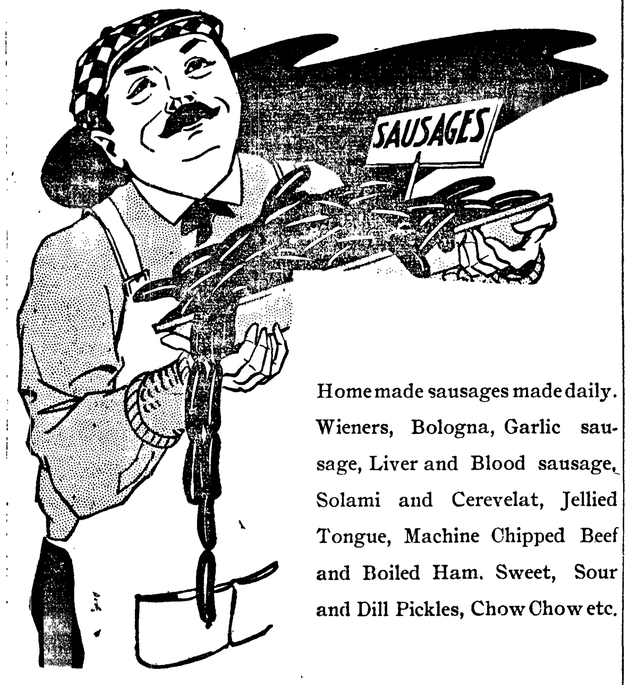

Home made sausages made daily. Wieners, Bologna, Garlic sausage, Liver and Blood sausage, Solami and Cerevelat, Jellied Tongue, Machine Chipped Beef and Boiled Ham. Sweet, Sour and Dill Pickles, Chow Chow etc.

Ellinger and Wirges Phone 272

Auction Sale
Saturday, July 31st.

9 roomed house and lot on 7th and Pine, first class condition, cost $2,000, cement and iron fence—starting bid $1,500 on house and lot. Furniture and fixtures sold separate. All kinds of books, entirely new.

SOLD AT PREMISES

J. A. NICHOLSON.

NEW RECORD ESTABLISHED BY FIRE DEPARTMENT

A new record was established by the fire department Monday when it made the run from the City Hall to Baldwin's Eighth street residence before Mrs. Baldwin, as she asserts, had hung up the receiver on the phone. The alarm, turned in at midnight, found Fireman Wood, who has charge of the apparatus, in bed; also Clay Wolverton's auto at the corner of Laurel and Front; within one and a half minutes, according to Mrs. Wood, W. A. had put on his clothes, rang the bell, and the hose truck with eight men aboard was rolling out of the door.

Fire started in the Baldwin residence, which is a large two story house at the eastern end of the Eighth street bridge, in much the same manner as that which occurred at the General Hospital some little time ago. A defective chimney had let sparks fall down between the ceiling and the floor of the rooms above; the fire smouldered until it had crawled along to the opposite side of the house, needing only the breaking out and consequent draft to produce a blaze that would have been beyond control within a few minutes. That the total damage was only about $25 is due partly to the fact that the city has a "good man on the job" with modern equipment, and partly to the new grade up Lincoln street which improvement is worth all that it cost if considered only in the light of affording the hill section fire protection equal to that enjoyed by the business district.

TWO BUSHELS OF PEACHES GROWN ON ONE TREE

Home-grown peaches as large as a teacup, finely flavored and colored, not only on one side, but for their entire circumference, are being enjoyed by Dr. and Mrs. MacGillivray, plucked daily from the large tree in the corner of their yard on the bluff overlooking the straits. Of course the tree stands in a sheltered place, protected from the western winds, but even so it is considerable of a rarity here where so few people have attempted to grow peaches. That success depends very largely upon the variety of peach planted, is fully shown by the Doctor's experiment—he will have at least two bushels of the finest fruit from the one tree this year.

CAMPFIRE GIRLS SPEND FOUR DAYS IN CAMPING OUT

The Angeles and Mt. Angeles campfire girls of the Presbyterian church, under the direction of their chaperon, Mrs. Burkholder, spent four days in camping at the Elwah. The time was passed in fishing, camping, tramping on the mountain trails and enjoying the evening meals around the campfires built on the rocks in the river. One of the eventful hikes was after bear meat. The preparation of the meat proved not only a novelty but something relished by all. Interesting fish stories can be told of the large fish that were caught. Nothing but the most pleasant recollections are associated with the first camping experience of the organization.

CELEBRATED COMRADE MERRILL'S 72ND BIRTHDAY

The seventy-second birthday of Comrade D. B. Merrill was observed in a happy manner Friday, when seventeen of his old friends and neighbors dropped in to spend the evening, completely surprising both Mr. Merrill and his wife. The unbidden but welcome guests were Comrades and Mesdames Waite, John Smith, Kepler, Salie, Doty, Gilmore and Mitchell, Mesdames Marie Harding, Lucy Burdick and Bessie Fowler.

SOMETHING OF A FISHHOG

Fishing in that peerless mountain stream, Little River, is now at its best, the snow fields of Mt. Angeles being nearly gone, and the water no longer milky. One catch we heard of the past week would fill a big dishpan, 68 mountain trout, none less than 10 inches in length and all caught within 100 yards of stream.

Mason fruit jars and rubbers, at Brewster's 5, 10 and 25 cent store.

WILL THIS MAKE YOUR HEAD GO SWIMMING

E. D. Guthrie, the Clallam county loganberry king, has provided a large quantity of loganberry juice for the grand ball at the Olympic Hotel Friday evening. It will be prepared for service by the Gate City Bottling Works, and will be served as loganberry punch. The Angeles brewery has donated a large cake of ice, upon which a receptacle will be set, containing the punch. Loganberries, fresh from the vines of Mr. Guthrie's berry patch, will be draped around the bowl and on the ice. This will be one of the features of the ball. It is probably the first time that this kind of use has been made of the loganberry in the history of the state. Guthrie has five acres of loganberries in full bearing. State Horticultural Commissioner and the State Berry Expert say that it is the best stand of loganberries they have seen in the western part of the state.

NEW FOREST SERVICE TRAIL WEST OF LAKE CRESCENT

A new Forest Service trail, five miles in length, intended to protect the timber about Lake Crescent from possible fires resulting from the logging operations being conducted by the P. S. M. & T. Co., is being built west from Piedmont; it will be extended eventually to the Sol Duc at Bear creek. The Service is also putting in a telephone line, Charley Anderson having the contract, to the Mt. Olympus station on the Hoh. Both of these improvements, it is believed, will add very materially to the effectiveness of the fight against the fires which have, in past years, destroyed so large a part of the timber resource of the county and which even last year caused great loss in keeping out the tourists and vacationists.

Mr. Morganroth is also showing at the local theaters slides cautioning campers and those who travel thru the timber against throwing matches or lighted cigars in the dry stuff alongside the roads and trails. Every precaution is being taken to secure this year a record of no fires on the Olympic Peninsula.

CATCHING BEARDSLEE TROUT IN JEFFERSON'S MUDHOLES

A. J. Giles, representing the Green River state trout hatchery, arrived in Port Townsend last Saturday with 40,000 trout fry of the cutthroat variety, which were immediately taken in charge by County Game Warden P. I. Bowman and conveyed to Chimicum creek for planting. Some time ago the game warden planted 40,000 Beardslee trout in Delanty and Gibbs lakes and 40,000 silver trout in Hooker and Crocker lakes. After they are grown it would require about forty days for the editor and O. E. Shafer to catch those trout, and Dan Hill, Doc House and Joe Heath about forty years. Game Warden Bowman is posting notices prohibiting fishing in the lakes and streams where these fish have been planted, until they grow large enough to make it worth while. The Beardsley trout have grown wonderfully in size, and many anglers have been catching them.—Quilcene Megaphone.

FIVE HUNDRED CARS WITHIN THREE DAYS

More than five hundred automobiles passed through Shelton bound over the Olympic highway the first three days of this week, besides several hundred other cars were on the roads of Mason county and in Shelton, and as each car of tourists return to their home and report on the unrivaled scenic beauties of the Olympic highway, others come to the western Wonderland.—Quilcene Megaphone.

TO DISCUSS THE LOCAL LABOR QUESTION

A meeting will be held at my residence, on 15th and C, near Filion's mill, next Sunday afternoon at 2 o'clock to discuss the labor question of Port Angeles taxpayers.

JACOB RUPP.

All brands of high-grade Cigars and Tobacco at the Brunswick Pool Hall. We are also agents for the Angeles Steam Laundry. Leave bundles here.

ANNOUNCEMENT!

NATTINGER BROS.

Have succeeded H. Gutenberg
Cor. Front and Oak Streets

COME IN AND GET ACQUAINTED

EVERYTHING IN
Hardware House Furnishings
Sporting Goods
Stoves Ranges Rugs
Linoleums Crockery

INTERESTING ADDRESS GIVEN AT CONGREGATIONAL CHURCH

At the Congregational church last Sunday morning Prof. Robert Gilmore, in the absence of the pastor of the church, gave a most excellent address. Prof. Gilmore took as the subject of his remarks the twenty-third psalm. His interpretation of the phraseology of this most read and familiar chapter of the Bible showed much thought and study and was a delight to those present. At the close of the services many were the expressions of satisfaction from those who had been permitted to listen to the speaker's masterful effort, all of whom expressed a desire to hear him again at no distant day.

THE WALTON'S ENTERTAIN SEATTLE CLUB SECRETARY

Mr. and Mrs. E. J. Walton entertained Miss Helene Harper Wilson, assistant secretary of the Seattle Automobile Club, Sunday. They spent Sunday at Lake Crescent at Singer's Tavern. They visited the Marymere Falls and finished the day at the lakes with a bounteous meal at the Crescent Tavern. Julius Kirschberg was a member of the party.

The Olympic-Leader is a good paper.

BURIED UNDER LOAD OF KINDLING WOOD

Tom Baxter, an employe of Eagle, the wood man, while loading wood into his wagon from the wood chute at the big mill, Monday, was bruised and scratched in several places. The wood chute had deposited about 20 chunks of wood into the wagon and Baxter thought this was all for the time being. He climbed off the wagon and into the back of the wagon to pile what wood had came down the chute. With a loud crash a whole load of kindling wood came down on his back. For a few moments the wood was flying in every direction, as mill employes dug him out. He worked the next day and was none the worse from his experience.

GENERAL HOSPITAL UNDERGOES MANY CHANGES

The General Hospital, located on Eighth street at Peabody, is undergoing extensive repairs. It has been repainted with a white coat. A large porch and steps, made of concrete, are being put in. A concrete sidewalk on Eighth street has been laid. It now has the best appearance of any building in the city. The entire building and grounds are beautified with its decoration of shrubbery and vines.

For Thy Stomach's Sake

Make Sure of Your Groceries.

No other season of the year requires such careful buying of food-stuff as July and August.

A market of Fresh, Pure Foods is a wonderfully valuable thing for a community.

We offer you such--nothing else.

Gate City Mercantile Co.
Phone 243.
Two Deliveries Daily

Spend a pleasant hour at
The Potlatch
Pool and Billiard Tables
A Full Line of Cigars and Soft Drinks.

MUCK, The Tailor's

FALL AND WINTER WOOLENS

are now on display

The Latest Weaves direct from the World's Best Looms

Hundreds of Patterns to select from

WILL SAVE YOU AT LEAST

$5.00

Fall prices $18 up for Hand-tailored Clothes.

Cleaning and Pressing Work Called For. Phone 283.

Straw Hats 1-2 Price

Summer Underwear 1-4 Off

$1.00 Negligee Shirts 80c

$3.50 and $3.00 Hats $2.65

$1.50 Dress Shirts $1.15

75c Work Shirts 40c

We need the room for our Fall and Winter Stock of Men's Furnishings and for the next 30 days will sell Men's Furnishings at Practically Cost. Now is the time to lay in your supply.

ANGELES MAN SWAPS ROAST PORK FOR SHORTCAKE

Somewhere in the big blackberry patch which covers the burn west of town there is roaming around a fat black bear whose ribs would yield several delicious roasts tasting "just like pork," and in one home in this town there is a family which had a five dollar blackberry shortcake the other day that was, so it is said, well worth the price. The bear, it seems, was just about to cross the road in search of a suitable thicket in which to take his siesta, when he scented pork, fine juicy pork, in fact, five dollars' worth of porker just purchased for the fattening pen from a Dry Creek rancher. Bruin was tired of blackberries and quite willing to vary his diet, especially so in view of the fact that the porker's new owner was even then cleanng out one of his, the bear's, most highly prized berry patches. And so they swapped. And Bruin hasn't been seen since.

GRANT HUMES TAKES ANOTHER LONG WALK

Grant Humes started this week on the first trip over the Low Divide and down the Quiniault that has been made since the Seattle Mountaineers and Forest Service put in the trail; he takes over a party of four, Seattle men and their guests from the East. George Nestle, who was deprived of the pleasure of the trip before, having acquired a bad case of blood poisoning at Mt. Olympus which forced him to turn back at the Low Divide, accompanied Grant.

Mason fruit jars and rubbers, at Brewster's 5, 10 and 25 cent store.

DREAM THEATER

THE BEST PLACE TO SEE GOOD PHOTOPLAYS

TUESDAY FEATURE

S. MILLER KENT

IN

THE COWBOY AND THE LADY

5 THRILLING REELS

DREAM THEATER

ALONG THE WATERFRONT

The American schooner Wm. H. Talbot, Capt. A. Knudson in command, cleared the 17th for Sidney, Australia, with 800,000 feet of lumber which she just completed loading at Earles Mill.

The Standard Oil Steamer Col. E. L. Drake, Capt. W. C. Badger in command, entered from Vancouver, B. C., Tuesday, changed documents and proceeded coast wise to San Francisco.

The American schooner barge Acuplea, Capt. Wirschuleit in command, in tow of the tug Tyee arrived from San Francisco and cleared for Nanaimo, B. C., for a load of coal.

The Peruvian bark Mario arrived at the mill yesterday to load 1,000,000 feet of lumber for the west coast of South America.

The Government lighthouse tender, Heather, came in Wednesday evening and lay over night at the City Dock.

The halibut schooner Annie J. Larson, stopped in last night on her way to the Alaska halibut banks.

The Canadian gas boat Orgus, in command of Japanese, entered here from Victoria and loaded up supplies.

The Standard Oil boat Petroleum II, lay at the City Dock Tuesday night.

The British yacht Matose of Vancouver, B. C., stopped in here Sunday evening.

The gas boat Jean of Mora, was up here this week after a load of gas and supplies.

The gas boat Regal, Capt. Briggs in command, left with a scow in tow for Fort Casey, returning Tuesday with a load of gravel and sand for Harry Cotton.

Five gas boats operated by Indians arrived from Bamfield, B. C., for the purpose of fishing and trading at Neah Bay. After being informed by the U. S. Customs officer that if they made any attempt to carry out their purpose, their boat would be liable to seisure and confiscation. They decided to return to Bamfield.

The Margaret, a large purse seiner of Seattle, lay at the Peoples' Wharf Wednesday night.

The salmon trawler Rainbow stopped in here Monday on her way out.

The gas tug Ruby of Seattle tied up at the City Dock Wednesday and lay overnight on account of the high wind.

The gas boat Pearl has been towing up logs from Clallam Bay the past week.

Sunday the A.-H. Liner Hawaiian dropped off Pilot Duffy on her way out bound for New York.

Monday the A.-H. Liner Honolulan took on Pilot Duffy and proceeded upSound.

THE CITY COUNCIL

From page 1

hydrant at 5th and F streets.

Property owners on Third street, Oak to Cherry, asked that grading done between Lincoln and Oak be continued to Cherry. Referred to street superintendent for estimate of cost, it being feared that there are men he had on the job were four skilled sewer layers. One of his chief efforts was to employ local help when possible. The trouble with the man complaining is that he will not do a day's work, and was laid off after two days' trial. Mr. Hooker upheld Mr. Cotton's statement with an example of a man he had sent to Cotton, who got a job and reported that the first question asked him was "are you a local man?" No action was taken by the council, but Mr. Filion took advantage of the controversy to reiterate his demands for considerable stumps in this section.

F. W. Mandau was given permit to use street to remove building of Dr. Taylor from Jamison property at 2nd and Albert to vicinity of 5th and Chambers.

Resolution directing Engineer to use diligence in presenting assessment roll for the Francis street improvement, that bonds may issue upon completion of work, was adopted. This at request of bond buyers.

Hearing on Resolution 35, for the Ediz Hook roadway called up. Engineer reported no word from Government. Mayor stated he had a letter that authorized city to proceed. Engineer then stated that it would be necessary to determine method of assessment, that he had one roll ready, which would simply have to be reduced to conform with new reduced estimate. If there was no change in method he could have assessment roll ready next meeting. He was ordered to do so.

City Attorney was given another week to consider what power the city has to do away with noxious weeds.

Clerk reported that Resolution for reassessment of Railroad Avenue, laid over until June 10, would have to be taken up anew. New Resolution was ordered brought in.

R. W. Finley was granted a permit to erect a one-story and basement on lots 1, 2, block 341, 24x44, cost $1000.

Davis & Woods granted a permit to erect a two story building covering the whole of lot 3, block 13, Front street west of Cherry, 50x140 feet to cost $2000.

Mrs. H. H. Butler was granted a permit for an up-to-date residence on 11th street, 30x46, two stories and basement, to cost $2700.

Resolution by Mr. Hooker was adopted for lateral sewers to be constructed in alley Blocks 35 and 36, N. R. S. Sub., 250 feet west of Eunice to Francis, and on Caroline, between Eunice and Francis. Hearing August 10. Council adjourned.

Factories, machine shops and creameries operated in connection with a farm come under the workmen's compensation act, holds Assistant Attorney-General J. M. Wilson, in an opinion given to the industrial insurance commission. The opinion is given with particular reference to the large A. L. Brown ranch at Nisqually, in Thurston county. On the farm are operated a box factory, a creamery and a machine shop, and these come under the act. Men employed by Mr. Brown in agricultural pursuits do not come under the scope unless by the elective provision, according to Attorney Wilson's opinion.

Hereafter boats operating on inland waters of the state will not be allowed to carry intoxicated persons, under a ruling which has been made by State Labor Commissioner E. W. Olson, who has supervision of such craft.

The Leader Department Store

A Royal Worcester Corset

or

A Bon Ton Corset

at 1=2 price

A TRAVELING man's samples of Corsets of the above very reliable make, has been left with us to close out at one-half price. These particular brands of corsets have been sold by us for six years, during which time we have had returned to us not more than four corsets. We have always been very highly pleased with the Royal Worcester and Bon Ton Corsets and for that reason are glad to offer OUR CUSTOMERS this OPPORTUNITY.

Prices are $1.00 to $4.00

AND IN LARGER SIZES

The

Leader Department Store

REEVETON

(Written for last week.)

Misses Ruth Hansen and Maude Peterson of Port Townsend, enjoyed (?) a horseback ride to Port Angeles and return this week. They were tired girls when as far as Reeveton on their return.

C. M. Hazlett made a business trip to Seattle and Port Townsend, returning Tuesday, and left again for Seattle Wednesday.

Frances Hazlett spent the Fourth in Seattle, and now he says Port Angeles seems dull. Comparisons are odious, Francis.

We are informed that the Sunday school, recently organized in De Fuca precinct, had an attendance of 20 last Sunday.

The railroad construction crew, which has been located at Reeveton for two months, expect to move the camp about July 25th.

Phone X127

A. D. AND CLAY WOLVERTON

AUTO HIRE

"The Wolverton Cars"

11 Passenger Winton Six

5 Passenger Rambler

meet passenger boats and run anywhere.

LAKE CRESCENT AND ELWHA

Connect with Pack Train for Olympic Hot Springs

Special Rates to Parties and Clubs

The Palace Bakery

IS ONE OF THE BEST FRIENDS THE BUSY, HARD-WORKING HOUSE WIVES OF THIS COMMUNITY HAVE. THE BREAD, THE CAKES, THE COOKIES, THE PIES, ETC., ARE ALL MADE FROM THE BEST OF MATERIALS AND WILL BE FOUND SWEET AND WHOLESOME.

Cleanliness with Pure Food Materials is Our Watchword

O. V. BROCHMANN, PROPRIETOR

We Develop Films and Make Prints
AT THE FOLLOWING PRICES:
Developing any size roll 10c
PRINTS:
Vest Pocket size . 2c No. 2 Brownie . 3c
Larger sizes . . 4c Post Cards . . 5c
FRY, the Druggist
First Street.

SERVICES AT THE CHURCHES

Presbyterian Church

Rev. A. H. Burkholder, Pastor

Services next Sabbath day, July the 25th, at 11 a.m. and 8 p. m. The subject for the morning service will be "Controversy," in the evening, "The Possibilities of Life."

St. John's Lutheran

Ninth street, between Laurel and Oak. Rev. Otto George Gerbich, pastor. Services as follows: Sunday school, 10 a. m. German Service, 11 a. m. Sermon subject, "Christ, the Only True Shepherd of Sauls." English subject, 7:30 p.m., "The Christians Spiritual Warfare." Special music at evening service. Welcome. The Ladies Society will meet on Wedendsay afternoon at the home of Mrs. Malchau.

Catholic Church

Daily: Mass at 8 a. m.
Sunday: Low mass at 8 a. m.
High Mass and Sermon at 10 a. m.
Baptisms at 2 p. m.
Sunday School at 11:20 a. m.

First Church of Christ, Scientist

Located on 8th street between Laurel and Oak. Sunday services: 11:00 a. m. and 7:30 p. m. Sunday School, 12:00 m. Wednesday evening Testimonial Meeting at 8:00 o'clock. To these Services all are welcome. Reading Room is open to the public daily except Sunday and legal Holidays from 10:00 a. m. to 4:00 p. m., room 5, second floor, Aldwell block. Christian Science literature for sale and for free distribution.

Methodist Episcopal

Next Sunday morning there will be an "Old Folk's Service." Mr. and Mrs. McCarty wil sing. The pastor will preach on "Heaven." A special invitation is extended to old folks.

Three cents each for house numbers, at Brewster's 5, 10 and 25 cent store.

FAIRVIEW

Mr. H. McLaughlin and family spent Sunday evening at the Luke home.

Mr. and Mrs. Oscar Winters spent the first part of the week at the lakes.

Mr. Cary and children are spending the week at Blue Mountain.

Mrs. Bradshaw and son Elmer came up to care for the place while Mr. and Mrs. Winters were gone.

Everyone who had hay down during the rainy spell is happy over the good weather now.

The Ladies Club have landed the new piano at the school house. It was purchased from Mrs. Nason, the agent for the Sherman and Clay Co. in Seattle.

Tickets on the organ are being sold at 25 cents each.

Mr. and Mrs. Decker who live on the Kennard ranch, called at the John Winters home last Tuesday.

The Misses Climena and Alfreda Harbaugh have gone up to the Dungeness country to work.

Perhaps it would be an item of interest to some to know that there are eighteen families in Fairview. There are 215 head of cattle, 51 horses and 51 sheep and 2 mules.

The next dance at Fairview will be July 31st. If you come you will see the piano.

Oh you June bride! It's awfully hard to think of something for hubby's dinner isn't it? Just call up 40 and let us help you solve the problem. We have all kinds of fresh fruit and vegetables. City Fish Market. We deliver three times each day.

CHANGE

Beginning the first of August this store will adopt a strictly cash basis. We appreciate the patronage that has been extended to us and trust our business relations will not be severed.

This is our eleventh year in this present business and we have at all times extended credit to those whom we thought worthy. In some cases our confidence has been abused, but those were not many. We intend to hew to the line, let the chips fall where they may.

E. W. Merrill & Co.

A Bank Balance Is An Insurance

SICKNESS, misfortune and hard luck come to the best of us and no one is immune from old age. Are you safeguarding yourself against the unexpected events of tomorrow and the uncertainties of later years? With a snug little sum in this strong Bank working patiently and persistently for you at 4 per cent interest you are not only insured against the unexpected but assured a contented old age.

Port Angeles Trust and Savings Bank

CITY AND PERSONAL

K. O. Erickson is in Seattle on business this week.

Mrs. Frank Fisher entertained the Thimble Club Thursday afternoon.

Col. J. M. Ashton, prominent lawyer of Tacoma, spent a few days in Angeles the past week.

Miss Marcella Schweitzer was a guest of Mae Forsberg at her Elwha home over the week-end.

Mr. and Mrs. Harry Cook are moving down to Dungeness from Seattle, onto a farm they recently purchased.

A number of ladies boarding at the Jackson apartments enjoyed a picnic at the German Hall in Valley street Monday.

Mr. and Mrs. E. F. Jessen will journey to the ocean at LaPush Sunday morning. They will return the same day.

The City of Angeles went down to Seattle last Sunday for annual inspection. She made the regular run on Monday afternoon.

Misses Lucy Bonker, Bertha Burrowes and Anna Filion and Andrew Severyns are spending the week at Kennydew on Lake Crescent.

Mrs. Robt. Kennett and daughter are enjoying an outing at the Olympic Hot Springs, and incidentally getting rid of a little troublesome rheumatism.

The Catholic Social Club held its last whist tournament of the season last night. A large crowd attended it. A bounteous luncheon was served after the cards.

Mr. Lauren Richardson and sister Grace of Vancouver, B. C., are the guests of the Misses Ida and Grace Enoch at their home, corner of 8th and Laurel streets.

George Francis Rowe, the man who puts on the big sales for the Bon Marche in Seattle, is in Port Angeles, putting on a large sale for the Kirschberg Clothing Co.

Mr. R. McAllister of Seattle will address the Congregation at the Congregational church next Sunday morning. You will be well repaid by coming out to hear him.

Miss Dorothy Elzner, a niece of Mrs. W. H. Worster, who was a visitor at the home of Mr. and Mrs. W. H. Worster for the past five weeks, returned to her home in Tacoma Sunday.

The MacKechnie Grocery Store, located on the corner of Eighth and Lincoln streets, is being enlarged to twice its original size. Business is very good in that vicinity in the grocery line.

The Bishop Ladies of the Episcopal church held a whist tournament in the Opera House last Monday evening. A very large crowd was present. Prizes were awarded. Dancing was had after the tournament.

Ben Spear, president of the Washington Press Association, accompanied by his wife, and Calvin S. Carr, treasurer of Pierce county, arrived in Port Angeles on Wednesday morning to attend the conventions.

Mrs. John Hansen and children. Miss Anna Trumbull, Dr. Chas. Trumbull, Charles Webster and Robert Trumbull returned Wednesday morning after a week's visit to Lake Crescent, spent at Kennydew, the Trumbull cottage.

Norman Cloukie was taken by complete surprise at his home one day this week when his jolly wife surprised him with a birthday party. Many neighbors and friends were present at the Cloukie home, and an excellent time was had.

Mr. and Mrs. Myerding are enjoying a visit from a brother-in-law Mr. Thomas, and family of Seattle this week. The gentlemen went out to Mt. Angeles Tuesday to have a look at the country from the top of the county.

Chas. Harding, proprietor of the jitney bus industry in Port Angeles, has changed his stand from the north side of Front street to that in front of Mathewson's drug store, where he can be reached at all times. He not only makes regular trips, but goes anywhere on telephone calls.

Mrs. L. Faires entertained at her home Tuesday evening three couples of June brides and their husbands at a delightful luncheon. The couples were: Mr. and Mrs. Lyman Johnson, Mr. and Mrs. Gene Myers, Mr. and Mrs. Ed Abbott, now residing in Anacortes, Washington. A very pleasant evening was spent.

Preserving kettles and pans, the best and cheapest at Brewster's 5, 10 and 25 cent store.

RECEPTION TO CITY'S GUESTS A PUBLIC AFFAIR

The reception, ball and buffet supper to be given at the Olympic Hotel Friday evening for the members of the Press Association and the Treasurers' Association and their families is a public and not an invitational affair. All are invited to hear the address by Governor Lister and the annual oration and poem by members of the Press Association. The reception will begin at 7:30, the following young ladies acting as hostesses: Misses Leah Babcock, Mae Webster, Cecil Smith, Margaret Delabarre, Verna Wolverton, Laura Hopkins, Nell Mason, Angeline Ritchie, Frances Hoare, Helen Hooker, Vivian Stoval, Irma Lindsay. The buffet luncheon will be served in the dining room from 10:00 to 1:00..

The Winters family, and particularly "Grandma" Winters, is celebrating this week over the arrival of a son at the home of Mr. and Mrs. Robert Winters, making the sixteenth grandchild. The fifteenth, whose birth was announced two weeks ago, a daughter born to Mr. and Mrs. John Winters, has been named Gloria, being a Fourth of July baby.

Mrs. Jessie Webster, local editor of the Olympic-Leader, has been confined to her bed the past week with a bad case of tonsilitis, and the Webster family, instead of enjoying the past few days at the lake and on the Olympic highway to Seattle, in accordance with the good wishes of the local press, have been very much at home.

Cyrus Johnson, forest ranger at the Ennis Creek station, had the pleasure of a visit from his father, C. P. Johnson of Seattle, this week; the old gentleman is hale and hearty tho 79 years of age, and walked the six miles to the foot of Mt. Angeles without apparent difficulty.

Secretary of State I. M. Howell and Frank M. Fretwell, secretary of the Washington Automobile Chamber of Commerce, are touring over the Olympic Highway today. They will arrive in Port Angeles Friday and will return to Olympia Saturday.

R. P. Rithet, one of Victoria's prominent business men, arrived on Tuesday morning on the Sol Duc with a large party of ladies and gentlemen for a short visit at the Sol Duc Springs.

Dr. D. B. Holden and party arrived this week from Victoria with a new seven passenger Packard, to spend the week end at the Sol Duc Springs. They are enroute to Portland in their car.

Mr. and Mrs. Ed. Abbott have been here for a home visit this week, the first in five months; Ed says they are doing splendidly with the theaters at Anacortes.

Miss S. Fetchner of Chehalis, who has been a visitor at the home of Mr. and Mrs. W. H. Worster for the past two weeks, returned to her home on Sunday.

The Port Angeles ball team seems to be shy a manager. It must be a hard job to run such a team. A baseball game is very doubtful next Sunday.

Mrs. Delabarre and Miss Margaret returned Tuesday and opened their home, having spent the month, after coming north, visiting in Seattle.

Mrs. Oscar Graham and baby arrived Tuesday for a visit at the home of her parents, Mr. and Mrs. Paulhamus.

Mr. and Mrs. Frank P. Fisher spent the week end in Seattle enjoying the Shriners celebration and returned Sunday night.

Try our 5 cent toilet soaps. The most for your money in quality and quantity, at Brewster's 5, 10 and 25 cent store.

Kennett uses for Kodak finishing Eastman's tested chemicals and papers—the best in the world. Nuf sed.

Mr. and Mrs. Sloane of North Yakima, who were guests of Mr. and Mrs. Fry, returned home Saturday.

Miss Mable Gherke has been confined to her home this week, a sufferer of the mumps.

Mrs. A. M. Sontag and son Paul, leave for a visit with her parents in Tacoma this week.

Miss Helen Trumbull of Seattle is a guest of Mrs. Ovington at the lake this week.

Harrington's Cigar Store has the best Cigars and the best Laundry, try them both.

Phone 15. The Freshest Goods Within Your Reach
THE PORT ANGELES
COMMISSION CO.'S
BIG STORE

Special CASH Prices For Saturday And All Next Week.

7 lb. Box Macaroni or Speghatti	50c
10 lb. Pail Pure Leaf Lard	$1.35
3 Cans Tomatoes, Corn or Peas	25c
Fancy New Potatoes per 100 lbs.	1.75
Splendid New Cabbage per lb.	02c
New Beets, Carrots or Onions, Doz. Bunches	25c
10 lb. Pail Peanut Butter	1.50
Strictly Fresh Ranch Eggs per doz.	30c
Fancy Creamery Butter per 2 lb. Roll	65c
4 Cans Washington Milk 25c, doz.	65c
Quart Jar Diamond Crown Apple Butter	35c
2 lbs. English Walnuts	25c
7 Bars Lenox Soap	25c
1 lb. Can PACCO Coffee Very Fine	35c
3 lb. Can PACCO Coffee Very Fine	1.00
5 lb. Can PACCO Coffee Very Fine	1.50

THE PORT ANGELES COMMISSION CO.
Originators and Maintainers of LOW PRICES

MISS ORA FINTZEL ENTERTAINED BY LITTLEFIELD'S

Mrs. H. R. Littlefield entertained a party of young folks Tuesday evening in honor of her cousin Miss Ora Fintzel of Coeur d'Alene, Idaho. The first part of the evening was given up to playing five hundred, the ladies head prize being carried off by Miss Frances Bennett, the gentlemen's by Mr. Ivan Nicholson. Miss Fintzel received the guest prize and Miss Alline Nicholson and Mr. Walter Webb the consolation prizes. After the prizes were awarded the living room was cleared and the remainder of the evening was given up to dancing, playing and singing, after which light refreshments were served.

TRANSFORMING STARFISH INTO HUBBARD SQUASH

J. A. Shade of Fairmount has a squash vine in his garden at that town, on Discovery Bay, which grows about a foot every twenty-four hours. Under each hill he placed two starfish, which have proved to be the greatest fertilizer ever known. Potatoes weighing four pounds each have been grown by the same method. Kelp and sea weed will produce the same results.—Sequim Press.

TO THE LADIES OF ANGELES

On Wednesday, July 28th, the Pioneer Electric Co. will serve lunch to the ladies interested in electrical heating and cooking devices. We will have an expert who will demonstrate to you the different uses of electrical appliances. Also teach you the economic uses of electricity to the best of his ability.

After the demonstration is concluded we have a limited number of General Electric Irons that you may take home with you for 15 days trial. Use them as you would your own. At the expiration of the 15 days, if you are not satisfied, return to us in good shape and we will give you credit for same. With every General Electric Iron we give you a small stand that converts the Iron into a stove or toaster. Why spend money for a toaster when a General Electric Iron will do the ironing and the toasting at the same price. Moved to 117 Front street, Phone 251.

A. Carstens, representative of the Sanford Map Company for the state of Washington, has built a new bungalow on the shores of Lake Crescent. He also brought up from Seattle a new 24-foot 5 h.p. motor boat, which was taken out to the lake. He and his family will make this their summer home. He is a Lake Crescent booster and enthusiast.

SHOES SHOES
SHOES
JUST RECEIVED A SHIPMENT OF THE LATEST THINGS IN
LADIES SHOES
With a Variety of Colors in Fancy Cloth Tops Including The Popular Shepherd Plaid to Match Your Suitt.
JENSEN THE SHOE MAN
ALL KINDS OF SHOE REPAIRING
SOLES EITHER NAILED OR SEWED.
SHOES SHOES

McCarty & Hayne

HARDWARE
FURNITURE
PLUMBING

All kinds of Bicycle Repairs and Second Hand Goods.

McCarty & Hayne

Kinberg Studio

Opera House Block

Hours 9 to 5.
Sundays by appoinement

GATECITYMACHINESHOP
Machenheimer Bros., Props.
14 YEARS MACHINIST WITH PUGET SOUND MILLS & TIMBER COMPANY.
Does all kinds of repair work and carries a full line of shafting and mill supplies—Boiler work a specialty.
ALL KINDS HYDRAULIC PRESS WORK
A 6-ft. Planer, 20x20 in.

Schaible & Hutchinson
JEWELERS
A Reliable Place to Buy Watches and Jewelry
All Work Satisfactorily Repaired and Guaranteed.

Wm.G.Martin&Co.
Mfgrs. of and Dealers in
SASH, DOORS, WINDOWS, Mouldings,
GLASS AND GLAZING
ALL KINDS OF MILL AND JOB WORK.
Get Our Estimates.
First Street, west of Oak
Phone 14.

The Fitzgerald Market
Opposite Hotel Angeles.
Old Reliable Market
Good meats, low prices, square dealing.
Your patronage solicited.
James Fitzgerald

OLYMPIC-LEADER $1.50 YEAR

DOINGS OF THE WEEK AT OLYMPIA

Olympia, July 21.—Class A construction, terra cotta fireproof buildings for the Northern hospital at Sedro Woolley, to cost approximately $188,000, have been authorized by the state board of control, including a men's receiving hospital, a women's receiving hospital and an auditorium. Other improvements, plans for which have been approved, include a concrete laundry building, cow and horse barns and silos.

The board also has approved plans for an administration building at the state school for girls, Grand Mound, to house all officers of the institution and provide living quarters for 25 girls. This building will be built of pressed brick with tile roof. All buildings constructed by the state now are fireproof.

Approximately 75 per cent of the prisoners paroled from Monroe reformatory since the establishment of that institution are "making good" according to a report of Parole Officer C. T. Webb to the board of control. There have been a total of 1,266 prisoners released on parole. Of these 127 have been returned to Monroe for parole violations and 83 have found their way into other institutions, but of the others the vast majority have found steady work, reporting monthly wages averaging $41.50, a marked financial gain to the state, replacing a loss which would be sustained by maintaining these men behind the bars.

A "joker" in the mutual savings bank law enacted by the recent legislature, limiting expenses to 2½ per cent of average assets during any one year, will effectually prevent the organization of any such banks, for which there has been a strong demand, according to State Bank Examiner W. E. Hanson. It would be impossible for a new bank to operate during its first year on 2½ per cent of its average assets.

With approximately 1100 men at work on the roads on force account, doing work that this year will cost $350,000, the state highway department this year is a larger employer of men than any private contractor. The going wages for labor, ranging from $2.25 upward, are paid, six day weeks and eight hour days are followed. State workers fare better than those in most labor camps, however, especial attention being paid by the highway department toward furnishing the best table board, while shower baths and other comforts have been installed at all the permanent camps.

The state department of agriculture has sent to all commission merchants and cooperative organizations selling produce on behalf of members, notices of its intention to enforce the commission merchant law of 1907, recently upheld by the supreme court. Cooperative organizations, Attorney General W. V. Tanner has held, come under the law, which requires a $10 annual license fee and filing of a $300 bond by each merchant.

A reciprocal agreement has been reached between the state department of agriculture and the California horticultural authorities, by which all California potato shipments destined for this state, will be inspected in the south, to guard against tuber moth infection. In return the Washington authorities will inspect seed potatoes shipped from this state to California, to guard against fusarium wilt.

An exhibit of the work being carried on at the state's twelve institutions, where 6,000 inmates now are being given care, will be made by the board of control at the state fair at North Yakima, the Spokane Interstate Fair and possibly at the Puyallup fair. The exhibit this year will be more extensive than last year's display, which won warm praise.

J. H. Martin, a veterinary of the State Department of Agriculture, has been detailed to investigate a cattle disease, as yet unidentified, which has attacked Western Washington herds in many localities, and which was at first diagnosed as hermorrhagic septicemia. Dr. H. T. Graves, commissioner of agriculture, believes the first diagnoses incorrect, holding to the theory that standing water in marsh pastures probably is responsible for the trouble.

New gradings for grain and hay will be adopted by the public service commission, the result of a formal hearing held for farmers in Spokane last week. Warehousemen and grain dealers will be allowed a hearing at Seattle before the new rules are put into effect.

When the Rural Free Delivery Carriers held their meeting last week at Everett it was agreed that the lack of systematic advertising on the part of merchants in the smaller cities is the factor which keeps the parcel post system from being the success it should be. "When merchants and farmers have been taught through newspaper advertising the value of the parcel post system, especially in the 100-mile zone, the postman will go both ways loaded to capacity," said D. H. Schoffield, an Everett delegate. "It costs no more for us to carry pounds than one pound. When we carry ten pounds on an entire trip, the government loses money. When the wagons are loaded to the brim every trip, some velvet will be realized."

Prosecution has been instituted at Spokane by Labor Commissioner E. W. Olson against a labor agent who sold rings, worth a few cents, to workmen for $1 each, giving jobs to workmen holding rings. The agent is charged with violation of the employment agent law adopted by initiative, which prohibits charging a workman for securing employment.

A notice has been received by the state agricultural department that the Colorado beetle, a potato pest, has appeared in Columbia county. The department is now waging war against the invader.

623 SILOS REQUIRED TO HANDLE THE CROP

It has been suggested that there be a "Thistle Day" set apart this month by the mayor of the town for the purpose of getting every property owner to have all thistles destroyed upon the town property. If this plan could be carried out properly the thistle nuisance would be abated in one day and the plan is well worth trying. In a communication to this paper one farmer says last year he put six feet of Canadian thistles in his silo under clover and the thistles were fed to the cows after the other feed was gone. The cows seemed to relish the thistles as well as the clover. The writer states that he gives this information for the benefit of farmers who have thistles on their land and who don't know what to do with them.—Sequim Press.

MILL DESIGNER

B. E. Storr, practical mill designer and builder. Will furnish plans and specifications for new mills and remodeling old mills. Best of references. P. O. Box 741. Res. 614 2nd Street West, Port Angeles, Wash.

If you are going to build it will pay you to get your lumber at Boyd's Mill. All kinds in rough and dressed. Phone Pink 10.

REAL-ESTATE TRANSFERS

REPORT OF FILINGS IN CLALLAM CO. BY WEEKS ABSTRACT CO. PORT ANGELES, WASH.

Peet-Minton Co to Ed A. Bauer lot 3 in block 1 of Union Pacific Add to Port Angeles $10.

Sarah M Flaharty to Harry Flaharty E½ of lot 17 and W½ of lot 18 in block 38 of Norman R. Smith's Subdivision of Port Angeles $10.

Adrien Hulbert and wf to H. O. Bartholomew 160 acres in sections 3 and 10:29-4 $1.

Estate of Daniel R. McLennan deceased to Edward G. Mills lots 9 and 10 in block 121 Port Angeles $10.

The Sheriff to Otto Erickson E½ of lot 5 in block 15 of Port Angeles $7,893.98.

Henry C. Shelton and wf to Mary Louise Rochester lot 6 in block 3 of Ben Chambers Addition to Port Angeles $25.

M. J. Laird to Frank Simpson part of Tract A of Sampson Claim in the Townsite of Port Angeles $400.

F. N. Cloukie and others to Norman A. Cloukie the east 39 feet of lot 12 in block 236 Port Angeles $10.

Lew N. Shomar to Stella P. Shomar (wife) lot 14 in block 231 Port Angeles $1.

Luther Einarson to Wallace B. Walton lots 3 and 4 in block 112 of Port Angeles $10.

J. A. Hall and wf to B. C. Clark E½ of SE¼ of NW¼ of section 24:30-6 $10.

Christ Madison to Archie Wait and wf lot 48 in block 5 of Mapleton Addition to Port Angeles $10.

County Treasurer's Warrant Call

The Treasurer of Clallam County will pay upon presentation at his office in Port Angeles, State of Washington, the following warrants and all prior issues, excepting those which have been cancelled, on the various funds specified below:

INDEBTEDNESS:

Warrants No. 477, dated December 14th, 1896, to No. 512, dated January 11th, 1897, excepting the following:

Numbers 480, 483, 485, 489, 496, 504, 510.

GENERAL ROAD AND BRIDGE:

Warrants No. 1365 to 1369 inclusive.

ROAD DISTRICT NO. 2:

Warrants No. 1737 to No. 1787, inclusive.

ROAD DISTRICT NO. 4:

Warrants No. 1495 to No. 1554, inclusive.

SCHOOL DISTRICTS NUMBERED AS FOLLOWS:

District No. 2, Warrant No. 150—General Fund.

District No. 7, Warants No. 2429 to No. 2445 inclusive—General Fund.

District No. 29, Warrants No. 241 to 242 inclusive—General Fund.

District No. 41, Warrants No. 81—General Fund.

District No. 43, Warrants No. 133 to 137 inclusive—General Fund.

District No. 46, Warrants No. 109 to 111 inclusive—General Fund.

District No. 47, Warrants No. 96 and 107—Building Fund.

District No. 57, Warrant No. 92—General Fund.

District No. 301, Warrants No. 203 to 206 inclusive—General Fund.

District No. 302, Warrants No. 801 and 802—General Fund.

No interest will be allowed after July 16th, 1915.

HERBERT H. WOOD,
County Treasurer.

SUMMONS FOR PUBLICATION

In the Superior Court of the State of Washington, in and for the county of Clallam.

John Coppinger, Plaintiff, vs. C. D. Norton and Mollie E. Norton, his wife, and Charles Gordon, Defendants.

The State of Washington to C. D. Norton, Mollie E. Norton, his wife and Charles Gordon, Defendants.

You are hereby summoned to appear within sixty days after the date of the first publication of this summons to-wit, within sixty days after the 2nd day of July, 1915, and defend the above entitled action in the above entitled court, and answer the complaint of the plaintiff, and serve a copy of your answer upon the undersigned attorneys for plaintiff at their office below stated, and in case of your failure so to do, judgment will be rendered against you according to the demand of the complaint which has been filed with the clerk of said court. The purpose of this action is to foreclose a mortgage now held by Plaintiff upon the following described real estate, situate and being in Clallam county, Washington, to-wit:

East one-half (E½) of the West one-half (W½) of the Southwest one-quarter (SW¼) of Section Twenty-seven (27) in Township Thirty (30) North of Range Three (3) West W. M. less the right of way now deeded to the Seattle, Port Angeles and Lake Crescent Railway, situated in the county of Clallam, State of Washington, in which county this action is brought.

T. F. TRUMBULL,
ANDREW SEVERYNS,
Attorneys for Plaintiff.

Post office and office address Room 16, Aldwell Block, Port Angeles, Washington.

Phones, Shop 241, Res. 132.
August Swanson
Blacksmith Shop
Agricultural Implements, Wagons Buggies, Vehicles.

Henry C. Hansen
Sheet Metal Works
All kinds of Tin Work and work in Sheet Iron and Sheet Copper.
Gravel Roofs, Galvanized Iron Cornice, Skylights, Tanks, Smoke Stacks.
Fifth street between Eunice and Albert. Phone X-70

AUCTIONEER
11 Years Experience in Selling Real Estate, Live Stock, Household Goods, Merchandise, Etc.
Bills dictated free of charge. Only licensed auctioneer in Clallam county.
J. D. O'CONNOR,
Phone D86.

NOTICE OF SHERIFF'S SALE OF REAL ESTATE
Under Special Execution.
Cause No. 3255.

In the Superior Court of the State of Washington, for Clallam County.

Clara V. Youngman, Plaintiff, vs. M. Francis Kane and Ida M. Kane, his wife, and Robt. Gugin, et ux., Robt. Gogin, et ux., Defendants.

Under and by virtue of a special execution issued out of and under the seal of the Superior Court of the State of Washington, in and for said County, on the 12th day of July, 1915, upon a judgment rendered in said Court on the 9th day of July, 1915, in favor of Clara V. Youngman and against M. Francis Kane, and Ida M. Kane, his wife, and Robt. Gugin, et ux., Robt. Gogin, et ux., for the sum of Four Hundred, Eighty-three and 92-100 ($483.92) Dollars, together with attorney's fees, interest, costs and increased costs, and to me directed and delivered, commanding me to sell the following described property to satisfy said judgment, to-wit:

Lots Seventeen (17) and Eighteen (18), in Block Three Hundred and Thirty-two (332), Government Townsite of Port Angeles, Clallam county, Washington.

Notice is Hereby Given, That on Saturday, the 14th day of August, 1915, at 10 o'clock in the forenoon of said day, I will sell the above described property, or so much thereof as may be necessary to satisfy said judgment, together with attorney's fees, interest, costs and increased costs, in all amounting to the sum of Five Hundred Seventeen and 43-100 ($517.43) Dollars.

Said sale will take place at the front door of the Court House at Port Angeles, in said County and State, and will be at public auction, for cash in hand to the highest and best bidder.

Dated at Port Angeles, Wash., this 12th day of July, 1915.

HARRY C. BISHOP,
Sheriff of said County.

Thos. Geisness,
Attorney for Plaintiff.
Port Angeles, Washington.
First publication July 16, 1915.

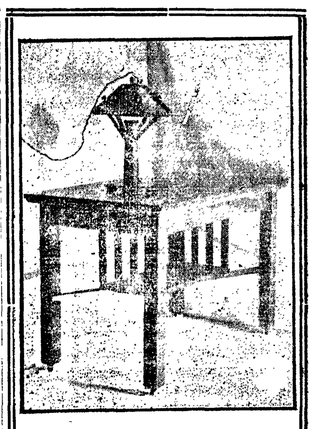

Port Angeles Furniture Co.
Manufacturers of
Office, Store and Barroom Fixtures, Shelving, Countersand Wall Cases Household Furniture. Designs and Estimates Furnished. Repairing Neatly Done. Promt attention given to mail orders. Factory and Sales Room
First and Peabody
W. S. CLARK, Proprietor
Phone F-7.

MRS. M. E. TROY
Instructions in China Decorating and Water Colors and Oil.
Conventional and Naturalistic Work—Orders Executed.

We Have Moved into New and Modern Quarters
Would be glad to have you open an account with us, but even if you don't give us your business come in and see us.
The Citizens National Bank
of Port Angeles, Wash.

PRINTING
STYLES in job printing have undergone many changes in the past few years. The gaudy type, fancy borders and big ornaments have been replaced with more simple designs. Present-day advertisers realize that the old out-of-date designs have no connection with modern business methods. We are specially equipped to execute simplified designs which attract attention of buyers and reflect the prosperity of the merchant.
All work promptly and carefully attended to.
The Olympic-Leader
Job Printers

TRAVELERS ATTENTION
The City of Angeles
now leaves Seattle from Pier 3, located at the foot of Madison street.
PORT ANGELES TRANSPORTATION CO.
Be a Booster; Patronize the Home Boat.

The Olympic-Leader $1.50 the year.

OLYMPIC HOT SPRINGS

Rates $2.00 per day
Tents $2.00 per week
Tents, blankets and cooking utensils $3.50 week

Everett, Lippert & Schoffel
Elwha, Wash.

PROFESSIONAL COLUMN

J. E. Cochran Frank L. Plummer
COCHRAN & PLUMMER
Attorneys-at-law
Warren Morse Bldg; Rooms 110-111
Port Angeles, Washington
Office Phone 115.

JAMES STEWART
Attorney-at-law
Office on Front Street
Port Angeles, - - Washington

J. W. Lindsay James W. Redden
LINDSAY & REDDEN
Lawyers
204-5-6 Kuppler Building
Port Angeles, - - Washington

Sanford C. Rose Jas. G. McClinton
McCLINTON & ROSE
Attorneys-at-law
Kuppler Building
Port Angeles, Washington

Phone X-297
DR. H. M. BROCK
DENTIST
202 Kuppler Bldg. Port Angeles.

KRYPTOK LENSES
F. E. WARNER
OPTOMETRIST
Rooms 122-123, Warren Morse Block
Port Angeles, - - Washington

McKEE & LaFLOWER
FUNERAL DIRECTORS AND EMBALMERS
Phones:
La Flower 108—McKee 105
LADY ATTENDANTS

FULMER UNDERTAKING COMPANY
Lady Assistants
Fourth Street, Near Laurel. Phone 74

JOHNSON & BORK
HOUSE, SIGN AND DECORATIVE PAINTERS
Dealers in Paints, Oils and Wall Papers.
Shop and Warerooms, Cor. of Front and Lincoln streets.
Phone 18 P. O. Box 397

Weeks ABSTRACT Co.
PORT ANGELES WASH.
All the Records of Clallam County are in our Office.
Our Patent Card System assures information accurate, up to the hour and ready for use.
ABSTRACTS OF TITLE PREPARED OR CONTINUED TO DATE.
ALL DEALINGS CONFIDENTIAL.
QUICK RELIABLE WORK PRINTS BLUE PRINTS MAPS

THE SUPERIOR COURT

Judge Ralston is taking a two week's vacation and left on Thursday with his family for San Francisco. He will return about August 5, and expects to be in Angeles about August 10.

The case against Mrs. Wilson for mortgaged property has been dismissed.

Hugh Robinson was brought in from the upper Dungeness Saturday, adjudged insane and on Monday he and Martin Walters committed last week, were taken to Sedro Woolley, where all patients from the northwest are now sent.

In Holden divorce suit, court heretofore having granted defendant a divorce, now gives plaintiff decree for $260 for settlement of estate.

In Turton vs. Turton, Court granted $50 suit money to Mrs. Turton, with which to prosecute her suit.

Demurrer of plaintiff to affirm defense in Ross vs. Musgrave was sustained by Court and 20 days given to further plead.

In State vs. J. D. O'Connor, defendant entered a plea of "not guilty" and was released on bonds of $1000 to await jury trial.

In State vs. Jos. Heuston, also charged with forgery, defense sought his release on motion to quash on demurrer, and finally entered a plea of "not guilty." Held in bonds of $1000 for jury trial.

R. Eacrett, Sr., sought to have judgment set aside in Filion Mill vs. Frank Pulice, in favor of his mortgage, a prior lien. It was shown, however, that Eacrett was duly served something like a year ago, and failed to appear in the case. Judgment will be vacated upon penalty of $100 only.

Demurrer was sustained in the case of F. A. Durr vs. A. U. Dann and plaintiff will file a new or amended complaint.

Margaret Mitchell was granted a decree of divorce and custody of minor child, and awarded $20 monthly for care of child from H. J. Mitchell.

Notice of Hearing

Notice is hereby given that the assessment roll for local Improvement District No. 29, under Ordinance No. 489, providing for the Improvement of Front street from the westerly line of Vine street to Lincoln street all in the City limits of Port Angeles, by the construction of a branch or subsewer thereon is now on file at the office of the City Clerk.

Said roll has been set down for hearing at a meeting of the City Council to be held in the City Hall in the City of Port Angeles at 8 o'clock p. m., on the 17th day of August, 1915, and all persons who may desire to object to said assessment are notified to make such objections in writing and file the same with the City Clerk at or prior to the date fixed fors uch hearing. At the time and place fixed and at such other times as hearing may be continued to, the Council will sit as a board of equalization for the purpose of considering such roll and at such hearing, or hearings, will consider such objections made thereto, or any part thereof, and will correct, revise, raise, lower, change or modify such roll, or any part thereof or set aside such roll and order that such assessment be made de novo, as to such body shall appear just and equitable, and then proceed to confirm the same by ordinance.

J. L. BEAM,
3t City Clerk.

Date of first publication July 23rd, 1915.

Resolution No. 38

Be It Resolved by the City Council of the City of Port Angeles:

(1) That it is the intention of the City Council to order the improvement which shall consist of running a lateral sewer in and along the alley running between Blocks 35 and 36 in Norman R. Smith's Subdivision of the Port Angeles Townsite in the State of Washington, from 250 feet west from the west line of Eunice street to connection with the trunk sewer on Francis street in said city; also a lateral sewer to be constructed in and along Caroline street from Eunice street to a connection with the Trunk sewer on Francis street in said City, to accommodate Block 33 in said Subdivision of said townsite, together with the necessary catch basins, man holes, wyes, openings and other necessary appurtenances, to be constructed of first class vitrified salt glazed pipe, or other suitable material and in doing such other work as may be necessary in connection therewith, all in accordance with plans and specifications to be prepared by the City Engineer and to be filed with the City Clerk.

(2) That all persons who may desire to object thereto, are hereby notified to appear and present such objections at a meeting of the City Council to be held in the Council Chamber in the City Hall in the City of Port Angeles, Washington, on the 10th day of August, 1915 at 8 o'clock p. m. of said day, which time and place is hereby fixed for hearing all matters relating to said proposed improvement and all objections thereto and for determining the method of payment for said improvement.

(3) The City Engineer shall submit to the City Council at or prior to said date all data and information required to be submitted, by law.

(4) That the cost and expense of said improvement shall be borne by and assessed against the property liable therefor as provided by law, each sewer above described to be constructed at the cost respectively of the property in each block which is accommodated by such sewers, viz: Block 33 by said sewer on Caroline street and said Blocks 35 and 36 by said sewer to run through the alleys thereof above described and said Blocks constitute the district of said improvement.

Passed by the City Council and signed by the Mayor on this 20th day of July, 1915.

HORACE WHITE,
Mayor.

Attest: J. L. BEAM, City Clerk. 3t

Notice of Teachers' Examination.

The next teachers examination in Clallam county will be held in New Central School, Port Angeles, Washington, Thursday, Friday and Saturday, August 5th, 6th and 7th, 1915. The Reading Circle books, Vocational Guidance and Play and Recreation are to form the basis of 50 per cent in Theory and Practice. The other 50 per cent in Theory and Practice will be based on general questions and not on State Manual as formerly.

THOMAS GEISNESS,
County Superintendent.

City Treasurer's Call for Warrants

The City Treasurer of the City of Port Angeles will upon presentation at his office pay the following warrants:

Lighting Fund Warrants No. 1974 to 1994 both inclusive.

Current Expense Warrants No. C264 to C331 both inclusive.

No interest will be allowed after July 23rd, 1915.

P. F. HARLEY,
2t City Treasurer.

City Treasuuer's Call for L. I. D. No. 20 Warrants.

Port Angeles, Wash.
July 23, 1915.

The City Treasurer of the City of Port Angeles will pay at his office the following warrants, of local improvement district number 20.

Warrants number 136, 147, 154, 168, 183, 209, 225.

Mode of payment by bonds.

No interest will be allowed after July 24th, 1915.

P. F. HARLEY,
2t City Treasurer.

NOTICE OF SHERIFF'S SALE OF REAL ESTATE
Under special execution
Cause No. 3252.

In the Superior Court of the State of Washington, for Clallam county.
William J. Maybury, Plaintiff, vs. R. T. Williams, and Martha Ann Williams, his wife, Defendants.

Under and by virtue of a special execution issued out of and under the seal of the Superior Court of the State of Washington, in and for said County, on the 28th day of June, 1915, upon a judgment rendered in said Court on the 24th day of June, 1915, in favor of William J. Maybury and against R. T. Williams and Martha Ann Williams, his wife, for the sum of $1126.38, eleven hundred and twenty-six and thirty-eight hundredths dollars, together with attorney's fees, interest, costs and increased costs, and to me directed and delivered, commanding me to sell the following described property to satisfy said judgment, to-wit: Lot one (1) in block thirty-four (34) of the Original Townsite of Port Angeles, in Clallam county, Washington.

Notice is Hereby Given, That on Saturday, the 31st day of July, 1915, at 10 o'clock in the forenoon of said day, I will sell the above described property, or so much thereof as may be necessary to satisfy said judgment, together with attorney's fees, interest, costs and increased costs, in all amounting to the sum of $1,165.94, eleven hundred and sixty-five and ninety-four nundredths dollars.

Said sale will take place at the front door of the Court House at Port Angeles, in said County and State, and will be at public auction, for cash in hand to the highest and best bidder.

Dated at Port Angeles, Wash., this 30th day of June, 1915.

HARRY C. BISHOP,
Sheriff of said County.

JAMES STEWART,
Attorney at law.
Port Angeles. Washington.
Date of first publication, July 2, 1915.

NOTICE OF SHERIFF'S SALE OF REAL ESTATE
Under special execution.
Cause No. 3253.

In the Superior Court of the State of Washington, for Clallam County.
William J. Maybury, Plaintiff, vs. Robert T. Williams, and Martha A. Williams, his wife, Defendants.

Under and by virtue of a special execution issued out of and under the seal of the Superior Court of the State of Washington, in and for said County, on the 28th day of June, 1915, upon a judgment rendered in said Court on the 24th day of June, 1915, in favor of William J. Maybury, and against Robert T. Williams and Martha A. Williams, his wife, for the sum of $569.72, five hundred and sixty-nine and seventy-two hundredths dollars, together with attorney's fees, costs and increased costs, and to me directed and delivered, commanding me to sell the following described property to satisfy said judgment, to-wit: Lot No. six (6) in block No. fourteen (14) of the Original Townsite of Port Angeles, Clallam County, Washington.

Notice is Hereby Given, That on Saturday, the 31st day of July, 1915, at 10 o'clock in the forenoon of said day, I will sell the above described property, or so much thereof as may be necessary to satisfy said judgment, together with attorney's fees, interest, costs and increased costs, in all amounting to the sum of $603.57, six hundred and three and fifty-seven hundredths dollars.

Said sale will take place at the front door of the Court House at Port Angeles in said County and State, and will be at public auction, for cash in hand to the highest and best bidder.

Dated at Port Angeles, Wash., this 30th day of June, 1915.

HARRY C. BISHOP,
Sheriff of said County.

JAMES STEWART,
Attorney at law.
Port Angeles, Washington.
Date of first publication, July 2, 1915.

LODGE NOTICES

EASTERN STAR, Esther Chapter No. 19, meets the second and fourth Saturdays of each week in the Masonic Hall. A cordial invitation is extended to all newcomers who are members of the order to attend.

Fraternal Brotherhood—Port Angeles Lodge No. 869, meets the second and fourth Fridays of each month, in Hanning Hall. Traveling members are urged to attend with us.
Phillip Meredith, President.
Minnie A. Albertson, Secretary.

Howdy Pap.—Port Angeles Lodge No. 991, Loyal Order of Moose, meets every Monday evening at Moose Temple, Haning Hall.
C. E. COX, Dictator.
L. M. Campbell, Secretary.

W. R. C.—Pacific W. R. C. No. 21, auxiliary to G. A. R., meets every first and third Saturdays of each month in the Lincoln Memorial Hall.
GRACE FILION, President.
Daisy Finch, Press. Cor.

G. A. R.—Pacific Post No. 48, Dept. of Washington-Alaska G. A. R., meets first and third Fridays at 2:00 p. m. at Lincoln Memorial Hall.
H. W. DOTY, Post Com.
R. R. Harding, Adjutant.

B. P. O. E.—Naval Lodge No. 353, meets every Thursday evening at Elks Hall opposite Angeles Hotel. Visitors cordially invited.
G. W. MUCK, Exalted Ruler.
Conrad Luppen, Secretary.

W. of W., Ediz Circle No. 724, meets first and third Saturday of each month in I. O. O. F. Hall.
MRS. CLEVENGER, G. N.
Paul T. Hopf, Clerk.

W. O. W.—Port Angeles Camp No. 97, meets second and fourth Saturdays of each month in I. O. O. F. Hall. HUGH R. SMITH, Con Com.
W. A. Rogers, Clerk.

Brotherhood of American Yeoman—Mt. Angeles Homestead 985 meets first and third Tuesdays of each month in I. O. O. F. Hall.
IDA MacKECHNIE, Cor.

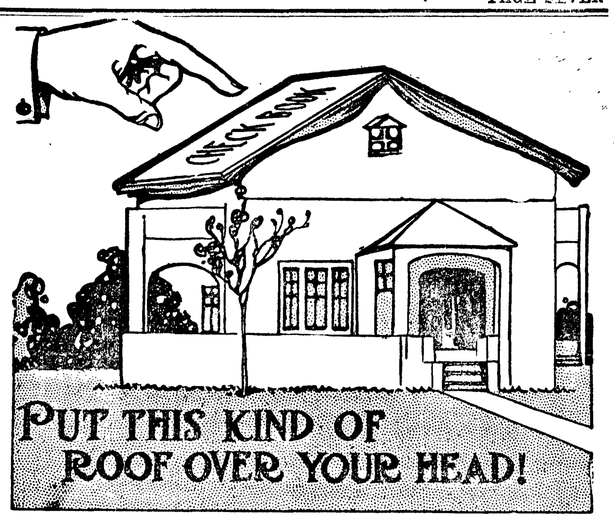

ASK any business man in town whether he has a CHECK BOOK OVER HIS HEAD. CERTAINLY he has. He couldn't do business and he couldn't live at home unless he had. More and more these days the AVERAGE MAN is PROTECTING his FAMILY BENEATH the COVERS of a BANK BOOK. Of course you want to select a RELIABLE INSTITUTION where SERVICE is PERSONAL.

LET US PUT A COVER ON YOUR HOME.

Bank of Clallam County
PORT ANGELES, WASHINGTON

FIRE AUTOMOBILE PLATE GLASS
INSURANCE

These Companies pay 100 cents on the dollar:
PHOENIX of Hartford
ST. PAUL FIRE & MARINE
EQUITABLE FIRE & MARINE
LLOYDS PLATE GLASS INS. CO.
Ask us for rates.

DAVIS & WOODS
PORT ANGELES, WN.
Phone 229. Established 1907

Seattle Steamers

SIOUX

SUNDAY ONLY
Lv Seattle ..... 9:00 am
Lv Pt. Townsend. 11:30 am
Lv Pt. Williams .. 12:45 pm
Lv Dungeness ... 1:15 pm
Ar Pt. Angeles ... 2:30 pm

Daily Except Saturday and Sunday
Lv Seattle ..... 7:00 pm
Lv Pt. Townsend. 9:30 pm
Lv Pt. Williams .. 10:45 pm
Lv Dungeness ... 11:15 pm
Ar Pt. Angeles ... 12:30 am

Daily Except Sunday
Lv Pt. Angeles . 12:00 noon
Lv Dungeness ... 1:15 pm
Lv Pt. Williams .. 1:45 pm
Lv Pt. Townsend. 3:00 pm
Ar Seattle ..... 5:30 pm

S. S. BELLINGHAM
Seattle, Port Angeles, Port Crescent, Neah Bay Route
Leaves Seattle Sunday, Tuesday, and Thursday at Midnight.

Leave Seattle	12:00 midn't
Leave Pt. Townsend..	6:00 a.m.
Leave Pt. Williams...	7:30 a.m.
Leave Dungeness.....	8:30 a.m.
Leave Port Angeles...	10:45 a.m.
Leave Pt. Crescent...	2:00 p.m.
Leave *Gettysburg...	2:30 p.m.
Leave *Twin	3:30 p.m.
Leave *Pysht.....	3:30 p.m.
Leave Clallam.....	5:00 p.m.
Leave *West Clallam.	6:00 p.m.
Arrive Neah Bay.....	7:00 p.m.
Leave Neah Bay.....	7:05 p.m.
Leave Clallam.....	9:00 p.m.
Leave Pt. Crescent.....	1:00 a.m.
Leave Port Angeles...	5:00 a.m.
Leave Dungeness.....	6:45 a.m.
Leave Port Williams..	7:30 a.m.
Leave Pt. Townsend..	10:00 a.m.
Arrive Seattle.....	2:30 p.m.

Steamers and Schedule Subject to Change Without Notice
Points marked * are boat landings and passengers for these points must make their own arrangements for landing and assume all risk and liability in making such landing. The steamer's passenger rate does not include boat landing charges.

R. H. CALLARMAN
Agent
People's Wharf Co.
Phone 2. Res. Phone R-177

SOL DUC
Seattle, Port Townsend, Port Angeles, Victoria, B. C., Dungeness and Port Williams

Leave Seattle	12:00 midn't
Leave Pt. Townsend..	3:30 a.m.
Leave Port Williams.	4:00 a.m.
Leave Dungeneess ...	4:30 a.m.
Arrive Port Angeles..	6:30 a.m.
Leave Port Angeles...	7:30 a.m.
Leave Victoria.....	11:00 a.m.
Leave Port Angeles...	3:00 p.m.
Leave Dungeness.....	4:30 p.m.
Leave Pt. Williams...	5:00 p.m.
Leave Pt. Townsend..	6:30 p.m.
Arrive Seattle.....	9:30 p.m.

Leaves Seattle daily at midnight.
Does not go to Victoria on Sunday.

S. S. WAIALEALE
Seattle, Port Angeles, Port Crescent Route
Leaves Seattle Monday, Wednesday and Friday at Midnight

Leave Seattle	12:00 midn't
Leave Pt. Townsend..	6:00 a.m.
Leave Port Williams..	7:30 a.m.
Leave Dungeness.....	8:30 a.m.
Leave Port Angeles...	10:45 a.m.
Leave Port Crescent..	2:00 p.m.
Arrive Clallam Bay..	5:00 p.m.
Leave Clallam Bay....	5:00 p.m.
Leave Pt. Crescent...	8:00 p.m.
Leave Port Angeles..	5:00 a.m.
Leave Dungeness.....	6:45 a.m.
Leave Pt. Williams...	7:30 a.m.
Leave Pt. Townsend..	10:00 a.m.
Arrive Seattle.....	2:30 p.m.

For Printing that Pleases Call up 44. A representative of the Olympic-Leader will call at once for your order. Rush work our delight

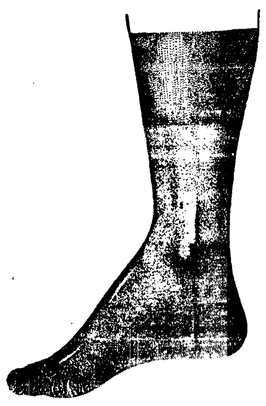

Don't Darn Your Stockings Any More

Put your darning basket away in the closet—you don't need it for six months when you buy the first box of HOLEPROOF HOSIERY.

Darning is now almost a thing of the past. For with every box of "HOLEPROOF" we give a written guarantee to replace any pair that needs darning in six months. Instead of taking out your darning basket you merely take out a coupon and get a new pair of hose free—isn't that simple?

FAMOUS

Holeproof Hosiery

For Men, Women and Children

The makers pay an average of 70 cents a pound for the finest Egyptian and Sea Island Cotton Yarn. Common hose are often made from cotton at 12 cents a pound. Yet the common hose sell for the same price at "HOLEPROOF."

"HOLEPROOF" uses 3-ply in the body and 6-ply in the heels and toes. Ordinary hose are made from 2-ply yarn throughout. You pay no more for "HOLEPROOF" but it wears six times longer.

Come in and see this hosiery. Note the style and comfort — see how light and soft it is. Buy one box and try it. Note how it hugs the ankle. Then, if you can, continue using the common hosiery.

We have a complete assortment of sizes and colors. They are very smart. Prices are 6 pairs for $2, and 6 pairs for $3—guaranteed six months.

THE TOGGERY

The Home of Hart, Schaffner & Marx Good Clothes

RAILS NOW LAID INTO SEQUIM

How will it sound to you when the papers of this city announce, in the near future, that the Milwaukee's fast trains, the Peninsular Express or the Port Angeles Limited, will leave the city of Seattle for points on the Olympic Peninsula and Port Angeles every day? That it always pays to be optimistic is evidenced in the near completion of the Chicago, Milwaukee & St. Paul Railway Company's new railroad connecting the cities of Port Townsend and Port Angeles.

After some weeks of waiting, but not many, the people of these two cities will meet at Discovery Bay, where the golden spike will be driven. There the cities of these two peninsular towns will probably celebrate the completion of the road—the greatest piece of improvement that the northern part of the peninsula has today. They should celebrate it, and they should stop at no small cost to make the day a memorable one. The railroad is a substantial thing. With it comes the industries. It will probably be about October 1st when the last spike will be driven. The Olympic-Leader will not be slow in announcing it anyhow.

During the past week the large crew at work on the road have completed work on the Dungeness river bridge, and Tuesday evening steel was laid into the town of Sequim. There are seven or eight bridges to be crossed before Discovery is reached. These are all small and the rails will be laid over them by the end of the present month. The Discovery Bay trestle is all in readiness for the big stringers, ties and rails, and a steam shovel is now working filling in the long piece of bridge work with rock and dirt.

Ties are placed on the grade all along the route to Discovery and they now await the steel. This will make the final connection with Port Townsend. The trip between Seattle and Port Angeles will be made in about half the time now required by boat. You will be able to leave Port Angeles at noon on the train; arrive in Townsend at 2:15, and be in Seattle an hour before the clock strikes six.

BUGGE CANNING SALMON AT WASHINGTON HARBOR

H. J. Bugge has installed an outfit to can salmon at his clam cannery at Washington Harbor. Work will begin July 20th and about 30 men will be employed for probably two months on fish canning. Mr. Bugge wants to operate his cannery all the year round. He will can clams in the winter and spring, salmon in the summer and fruit in the fall months. The salmon will be bought from the fishermen who are at work near Cape Flattery.—Sequim Press.

....FOR....

SUMMER CLEANERS SHOE, HAT AND CLOTHES

Putnams Dry Cleaner.....25c
Energine Dry Cleaner.....25c
Cleno..... .....25c
Nyals Klenem.....25c
Straw Hat Cleaner 10c
Jetum for Straw, all colors..25c
Colonte, all colors.....25c

at Mathewson's Drug Store and The Corner Drug Store

PROGRAM FOR THE CONVENTIONS

From page 1.

Annual Oration, by Press Association Orator, Hon. Albert Johnson, M. C.

Annual Poem, by Press Association Poet, Harry John Miller, News. Index.

SATURDAY, JULY 24.

9:00 to 11:00 a. m.

Business Session. Selecting place of next meeting. Reports of Officers and Committees. Annual election of Officers.

11:00 a. m.

Automobile tour to Lake Crescent for members of the Press Association and Treasurers' Association and their families. At East Beach all will go aboard the county ferries, Storm King and Marjory, where picnic lunch will be served by the ladies of Lake Crescent.

1:00 to 2:30 p. m.

Trip on combined ferries to Fairholm at west end of Lake Crescent, ten miles.

2:30 to 6:00 p. m.

Return Tour of Lake Crescent, visiting all principal Lake Resorts.

6:00 to 7:30 p. m.

Return automobile trip to city, via Olympic Power Co. plant on Elwha river, seven miles west of town.

9:00 p. m.

Farewell Public Assembly in Auditorium of Port Angeles High School Building. Address by Dr. Henry Suzzallo, new President of the University of Washington, subject, "The Press in Relation to Public Education."

Those desiring to pay a visit to Sol Duc Springs while here may extend their trip for that resort from Lake Crescent on Saturday afternoon without returning to Angeles to make the start, or they may leave Port Angeles on the regular Sol Duc auto stages Sunday morning at 7:30, arriving at the Springs at noon.

Steamers leave Port Angeles for Seattle at 12 noon and 3:00 p. m; Sunday at 3:00 p. m., 8:00 p. m., and 10:30 p. m; Monday at 5:00 a. m., 12 noon and 3:00 p. m.

THREE HITS IN FOUR SHOTS AT SIX MILES

What is declared to be the world's record in coast defense target practice was made recently at Fort Flagler by the 26th company, in command of Capt. John L. Hughes and Lieutenant William Harrison. This company manned Battery Wilhelm and the record was made with gun No. 1 of that battery, when, during day practice at a moving target three hits were made out of four shots at a range of 12,000 yards. This was followed by the same gun during night practice at a range of 7,000 yards, when four shots were fired, all scoring hits. During this remarkable shooting Sergeant Porter of the 26th Company was the gun pointer.

The 94th Company, in command of Captain Bunn, also made a good record, being credited with five hits out of seven shots. This is remarkable marksmanship, when it is considered that one out of eight is all that is expected, with the battery making such a score receiving credit for an average performance.

The courts probably will be called upon finally to determine what changes, if any, the McArdle bill changing the composition of the state board of equalization has made in the duties of county officials in regard to taxation.

The state tax commission, in a ruling issued last week, held that the duty of extending the taxrolls has been transferred from the county assessor back to the county auditor, who was charged with this duty prior to the act of 1909, but that the assessor continues as a member of the county board of equalization.

Assessor J. C. Sams has announced to the commission his purpose to bring a test case to determine the procedure in extending tax rolls, provided none of the other assessors care to bring such an action. The transfer of the duty of extending the tax rolls to the auditor's office would mean a considerable amount of patronage for the latter official.

D. Romain Young, a Seattle promotor who has been here the past few months selling oil stock, was found dead this morning at Camp 6, Port Crescent logging company. It is presumed heart failure was the cause of his death.

GREATEST SUMMER SCHOOL IS SUZZALLO'S AMBITION

University of Washington, July 21.—The twelfth and largest summer session of the University of Washington is nearing its close. All of the administrative officers and faculty concede that the session has been exceptional in the character of the student body, as well as the size, and the new president is loud in his praises and frank in his expression of ambition for the future of the summer work.

"The population of the summer session has impressed me as of remarkably high quality, from the standpoints of scholarship, citizenship, manhood and womanhood," said President Suzzallo recently. "We have a population of almost 1,100 here for a six weeks' term. The growth to that number has been strikingly rapid. I want it to continue until we have here the greatest summer school in he country.

"There is no reason why we should not have the summer session of the country. Here we have ideal climate for that combination of study and recreation that should be offered in every summer school. Here we have the facilities offered by a great, modern, progressive university, itself the center of the best of elementary and high school systems.

Superintendents of state schools in attendance this summer are R. E. Cook, Chehalis; D. H. Wolfle, Bremerton; Joseph W. Graham, of Clarkston; Miller of Aberdeen; McDonnel of Hoquiam; M. E. Hurtz, PeEll, and R. J. White of Port Angeles.

Japanese may lease oyster lands or tide lands and take oysters or clams therefrom "for sale or profit," the state law to the contrary notwithstanding, according to a ruling given L. H. Darwin, state fish commissioner, Friday, by Attorney General W. V. Tanner.

Fish Commissioner Darwin asked whether an alien may lawfully take oysters or clams for commercial purposes from lands owned by such alien. In answer to this query the attorney general goes at length into the question of whether the oyster and clam are wild animals belonging to the people of the state in their sovereign capacity. He concludes that in Washington they are not and become the absolute property of the owner of the lands upon which they are found. Hence the only warrant the state has to prohibit the taking of oysters or clams is for the enforcement of measures within the police power of the state, such as preservation of health or prevention of fraud, and it cannot be said that the taking of oysters or clams by aliens is inimical to public health, morals or welfare.

Therefore the state can prohibit the taking of an alien of the shellfish mentioned only from the state lands and not from lands owned by the alien. In the same opinion Attorney General Tanner says that persons may lawfully take oysters or clams for commercial purposes from their own lands without securing a license from the state to do so.

TriolaSweets

Crushed
RAISINS
STRAWBERRIES
PINEAPPLE

Maxix Cherries

Chocolate Covered

1 lb. Box 40c Two Boxes 75c

OWL DRUG STORE

TWO STORES

H. H. Beetle — FRONT ST.
R. Simmonds — Near Earles Mill

ARE YOU HELPING TO MAKE THE SHROUD?

A wise man says:

A town that never has anything to do in a public way in on the road to the cemetery.

Anyone who will do nothing for his town is helping to dig the grave.

A man who curses his town furnishes the casket.

The man so selfish as to buy goods away from home, merely for the purpose of saving a few cents, is making the shroud.

The man who does not advertise is driving the hearse.

The man who is pulling back from any public enterprise is throwing bouquets on the grave.

The man who howls hard times all the time preaches the funeral and sings the doxology; and thus the town lies buried from all sorrow and care.

EDITORS ARE SUMMONED

Those editors of this excellent commonwealth who have the price will foregather in Port Angeles Thursday, Friday and Saturday of this week for a three days' exchange of ideas. The straits city is preparing to give them a good time between sessions. It will be a vacation as well as an opportunity to have the cobwebs brushed from the editorial attic. The State Press association meetings have been valuable in helping to put the newspaper business, especially in the smaller towns, on a quid pro quo basis, and enlarging its moral responsibility. It is an opportunity to promote radiation and enliven the game. The Port Angeles Commercial club is lubricating the gears for this occasion and the secretary, the Hon. Frank C. Teck, will be at the boat landing with his warm right hand.—Tacoma News.

The vast sum of $600,000,000 is spent for advertising in the United States in a single year. Business men have learned that money spent in established mediums of wide circulation is one of their most profitable investments.

FRIDAY, JULY 23

Captain Mackin Mutual Masterpiece

FOUR PARTS

A Drama of Love and War.

TUESDAY, JULY 27

The Lion of Venice

The greatest picture of the age. Hundreds of scenes taken in the Canal Streets of Venice, Italy. The embarkation of the Venetian fleet thru the streets of Venice is one of the most wonderful pieces of photography ever taken. Well worth twenty-five cents. 10 CENTS AT THE FAVORITE PLAYHOUSE.

A Five Piece Orchestra on Tuesday, Wednesday and Friday nights. Two Vocalists for tomorrow night.

STAR THEATER

.....The.....

Cafeteria

OPEN DAILY EXCEPT SUNDAY

HOURS 7 TO 9 A. M. AND 11:45 TO 2 P. M.

EVENING MEALS PREPARED BY SPECIAL REQUEST

ORDERS TAKEN FOR PICNICS, LUNCHEON PARTIES OR CLUBS

WANTADS

FOR SALE

LOGANBERIES—For canning or preserving, 25c per pail at patch; $1.25 per crate. Berries in crates will be delivered daily. Phone Green 000 or write. E. D. Guthrie.

FOR SALE OR TRADE—Forty acres, partly improved, $2,000. Write Post Office Box 1401. 2t29

Take your kodak finishing to Kennett for best results.

FOR SALE—Horse, buggy and harness, together or separately. Inquire at Tenth and Cherry or Phone 60.

Cheap—Lot with 4-room house, on 4th, near Cherry. Fine view of harbor and mountains. A bargain. Terms. Apply C. E. Bosse, Box 1121. 4t27

FOR SALE—40 acres land in Fairview, one-half mile from school, water easy to get, 25 minutes from town by auto, good land. Box 853. City.

Kodak printing from 2 to 4c each by Kennett. tf

FOR SALE—My five year old black horse, harness and wagon. Call at the store or at my residence, No. 209 First street. H. Gutenberg.

FOR SALE—All our household furniture, including beds, desks, chairs, dining room set, kitchen range, all are new and less than one year in use. W. H. Zeigler, Parish Hall, 2nd and Peabody streets.

FOR SALE—Cheap, new Schaff-Herzog Encyclopedia of Religious Knowledge, 12 Volumes, Hasting's Dictionary of the Bible, 5 Volumes. W. H. Zeigler, Parish Hall, 2nd and Peabody.

FOR RENT

Furnished tent for rent on Third street between Laurel and Lincoln, house number 107.

FOR RENT—Furnished housekeeping rooms, 4th and Washington. Telephone X-347.

Housekeeping rooms, furnished or unfurnished, light, water, and wood free. Broadway Apartments, between Albert and Eunice, on Front. Phone X-339.

WANTED

Wanted to Trade—Nice bay mare, good worker or rider, weight 1050; for lot on Lincoln Heights, add Box 534, Port Angeles.

OLYMPIC-LEADER WANT ADS BRING RESULTS. TRY THEM.

Boyd's Mill can deliver you lumber and save you money. Phone your order early. Phone Pink 10.